



LM Healthcare

Annual Report 2015



LAWRENCE + MEMORIAL HOSPITAL

WESTERLY HOSPITAL

VISITING NURSE ASSOCIATION OF SOUTHEASTERN CONNECTICUT

L+M MEDICAL GROUP

L+M INDEMNITY

“Our littlest patients are our biggest priority.”



L+M Hospital is happy to welcome our new Pediatric Hospitalists. These Yale School of Medicine physicians specialize in the care of children requiring in-patient treatment for a variety of medical conditions. They will be onsite 24/7 to admit and work with our youngest patients. Together with families, specialists, community pediatricians and our pediatric emergency physicians, they'll ensure that each child receives compassionate and expert care close to home.

LM LAWRENCE
+ MEMORIAL

LMHOSPITAL.ORG



LM Healthcare

ANNUAL REPORT 2015

BRUCE D. CUMMINGS

PRESIDENT AND CHIEF EXECUTIVE OFFICER
L+M HEALTHCARE

LAURA CURLEY

MARKETING AND WEBSITE MANAGER
LAWRENCE + MEMORIAL HOSPITAL

BILL HANRAHAN

CONTRIBUTING WRITER AND PHOTOGRAPHER
LAWRENCE + MEMORIAL HOSPITAL

CHRISTINE MISTO

MARKETING MANAGER
WESTERLY HOSPITAL

MARY MILANESE

DEVELOPMENT AND COMMUNICATIONS OFFICER
VISITING NURSE ASSOCIATION OF
SOUTHEASTERN CONNECTICUT

MICHAEL O'FARRELL

DIRECTOR OF COMMUNICATIONS AND MARKETING
LAWRENCE + MEMORIAL HOSPITAL

ALINA SCHWARTZMAN

MANAGER OF INTERNAL COMMUNICATIONS
LAWRENCE + MEMORIAL HOSPITAL

Additional images provided by Ian Christmann Photography
and Anna Sawin Photography.

Comments and suggestions are welcome.
Please contact Michael O'Farrell at 860.271.4838
or mofarrell@lmhosp.org.

CONTENTS

4 L+M Healthcare Message

6 System Financial Statement

9 Lawrence + Memorial Hospital

18 L+M Annual Appeal of Gifts

33 Westerly Hospital

39 Westerly Hospital Founders Society

45 Visiting Nurse Association
of Southeastern Connecticut

51 VNASC Gifts

55 L+M Medical Group

59 L+M Indemnity

SAVE THE DATE

MAY 14, 2016

L+M Hospital Annual

Gala

FOX TOWER
FOXWOODS RESORT CASINO

A Message from the Chairman and CEO

Three years ago, as L+M Hospital celebrated its centennial, one of the bigger hypothetical questions many of us pondered was what would our future look like another hundred years from now, and would our hospital still be here caring for the region's patients?



R. Alan Hunter
Chairman

There is no crystal ball, and healthcare changes so fast, but I'd venture to say that L+M Healthcare's decision this summer to pursue a permanent affiliation with a world-class healthcare partner – Yale New Haven Health System (YNHHS) – is a strategic milestone likely to ensure that future generations will see an L+M Bicentennial.

The decision by L+M Healthcare leadership and its Board of Directors to seek a full, formal affiliation with YNHHS is nothing short of historic. It is a momentous chapter in the proud history of a venerable community organization, and the decision was not made without serious reflection and extensive due diligence on the part of the Board. Most, if not all, of our senior leaders and Board members would agree that this affiliation is a great opportunity for L+M Healthcare and our community.

First of all, as background, L+M already successfully partners with Yale-New Haven Hospital and with the Yale School of Medicine in a variety of specific clinical areas. Those include a 20-plus year relationship in radiation oncology; the region's only Newborn Intensive Care Unit; the region's only elective and emergency angioplasty programs; our growing Heart and Vascular Center, run in affiliation with the Yale-New Haven Hospital Heart and Vascular Center; our Telestroke program; our Pediatric Emergency Program; and our new Pediatric Hospitalist Service, which just started in October.

Going forward, under our proposed affiliation agreement, new programmatic synergies will bring Yale School of Medicine and Yale-New Haven Hospital-based specialists

to L+M and to Westerly Hospital so that our patients will have enhanced access to additional, locally available clinical expertise.

In addition, the deal, currently under review by state regulators, calls for the combined L+M Healthcare/YNHHS to invest \$300 million over five years in clinical services, including a major upgrade of our electronic medical record from our current McKesson platform to Epic, the consensus industry standard. This means that future patients will be able to go from L+M or Westerly Hospital to Yale – or the reverse – with their caregivers having uninterrupted access to complete, secure medical data, enabling seamless, real-time care in any part of our new, larger medical system.

An affiliation with YNHHS is also important for L+M because it has become increasingly evident that the massive forces of change occurring in healthcare – which include but are hardly limited to the Affordable Care Act – are likely to soon outstrip our ability as a small healthcare system to create the analytical tools and capabilities required for population health or to possess the scale required to be an effective participant in accountable care organizations (ACOs).

Our ongoing Clinical Sustainability Initiative (CSI) – a multi-pronged effort to reduce operating costs and increase revenues by up to \$65 million over three years – demonstrates an amazing level of teamwork, creativity, and determination by our staff, all aimed at getting L+M Healthcare back in the black. However, given the current trends in healthcare reimbursement, the need for greater access to capital to



Bruce Cummings
President and Chief Executive Officer



L+M HEALTHCARE BOARD OF DIRECTORS

R. Alan Hunter
Chair

Fred Conti
Kathleen Crook
Bruce Cummings
Stephen Greene
Kathleen Holt
Christopher Jalbert, MD
Jon Kodama
Lisa Konicki
R. Preston Lamberton, MD
Robert Nardone
Ross Sanfilippo, DMD
Kathleen Steamer
Rev. Catherine Zall

LAWRENCE + MEMORIAL HOSPITAL BOARD OF DIRECTORS

R. Alan Hunter
Chair

John (Jay) Allen, DMD
Sharon Arnold
Bruce D. Cummings
Niall J. Duhig, MD
Donald J. Felitto, MD
Mary Ellen Jukoski, Ed.D.
James Mitchell, Ph.D.
Josh Parsons
David Reisfeld, MD

meet our future infrastructure and clinical program needs, and the harmful effects of Connecticut's tax on hospital revenues, even with a successful CSI, L+M as a stand alone entity would drop back into negative territory within a year or two of CSI's completion.

To put it another way, the forces at play in healthcare are substantially greater than what we can overcome on our own. By joining the Yale New Haven Health System, the combination of investments that YNHHS is prepared to make in L+M and Westerly Hospitals, and the cost savings L+M Healthcare will realize as part of a much larger organization, indicate that L+M Healthcare will be able to show a positive operating margin well into the future.

YNHHS will help us handle healthcare reform by giving us capabilities we otherwise don't have, such as managing a specialized patient data warehouse, advanced analytics, a new electronic health record, sophisticated care management tools, and access to capital to modernize

our facilities and technology. YNHHS will help us participate in emerging new and complex accountable care arrangements, such as bundled payments for joint replacements, cancer care, and other specialized treatments. We need this help.

It's important to note, too, that YNHHS is excited about this affiliation as well. We are proud that L+M Healthcare has positioned itself so that we are an attractive addition to the Yale New Haven Health System, which also includes Yale-New Haven Hospital, Bridgeport Hospital, Greenwich Hospital and the 600-physician Northeast Medical Group.

If all goes well with the regulatory process, we hope that this affiliation will be finalized by next summer.

The first 100 years of L+M were filled with incredible milestones, most recently the formation in 2009 and subsequent growth of the L+M Medical Group, the acquisition of Westerly Hospital in June 2013, the opening of a new Cancer Center in Waterford in October 2013 and the renovation and opening of a new medical

office building in New London for the L+M Medical Group in May 2014. Now we are on the verge of another major milestone: a relationship with one of the world's most admired health organizations to help us continue and advance our mission.

And our mission will continue. Our name will continue. Our front-line staff – skilled, dedicated and compassionate individuals who care each day for friends, neighbors and family – will continue.

What will change will be our long-term outlook. It will be brighter, more secure, and filled with greater potential. Our patients will have the comfort in knowing that their community hospitals in New London and Westerly are here for the long haul, innovating and evolving as necessary to continue, as always, to improve the health of the region.

R. Alan Hunter
Chairman

Bruce D. Cummings
President and CEO

Navigating an Industry of Change



Seth Van Essendelft
Chief Financial Officer

I started my address last year by thanking this community for their warm welcome and expressing my commitment to help L+M Healthcare navigate the fast-changing healthcare landscape. This year, I have to admit, I had no idea how quickly and dramatically this would proceed!

It has been a tumultuous year in healthcare across the nation, and even more so in Connecticut. We have seen numerous mergers and affiliations and, as you know, L+M announced this summer its own plans to affiliate with Yale New Haven Health System (YNHHS). The need for this affiliation is best explained by looking back at the complexities of our previous fiscal year.

L+M, like other small integrated health systems, has been trying to meet unprecedented financial challenges in ways that often seem counter-intuitive. That is, simultaneously improving clinical outcomes, patient satisfaction and transforming the care delivery model while at the same time lowering overall costs. Accomplishing this requires bolstering ambulatory care offerings, better coordinating care across various settings and increasingly shifting care to lower-cost outpatient settings. In the short term, however, this is a significant challenge, especially for smaller non-profit community-based health systems.

Re-inventing the way we serve patients requires significant investments in tools, skills and capabilities. We, like many others, are in the proverbial “Catch 22”—requiring more investment in equipment, capabilities, scale and ambulatory services, while at the same time coping with reduced hospital inpatient volume and its associated reimbursement. These competing forces require a delicate balance, and they are driving many smaller hospitals and health systems to affiliate or merge with larger systems.

Additionally, the Medicaid program in Connecticut is broken. Reimbursement on a volume and acuity adjusted basis has decreased dramatically over the past three years. The net impact of the hospital tax was over \$9 million this past year. This was made worse recently by Connecticut’s unplanned and unannounced default on their first quarter payment of over \$2.2 million, and plans to increase the net impact to \$18 million in FY16. Furthermore, in addition to the already insufficient payment rates for services provided, Connecticut has also significantly increased Medicaid audit demands, which requires more resources and costs for hospitals to resolve. These funding reductions are devastating to L+M and significantly erode our economic stability. Connecticut now ranks last in the United States in terms of Medicaid payment rates to hospitals. We will continue to pursue equitable and fair reimbursement for services, and ask for your support in bringing greater awareness to these challenges with our local and state officials.

L+M Healthcare’s operating loss for the past fiscal year was approximately 2.3 percent, approximately 1.1 percent lower than we had outlined in our budget this year, with half of that gap created by the state’s recent matching reimbursement default. Other challenges to our operating performance were driven primarily by lower volume, especially for inpatient services in part due to the shift toward outpatient services with lower reimbursement, higher physician group expenses,

Discharges	FY2015	FY2014	FY2013
L+M Hospital	14,076	14,153	14,297
Westerly Hospital	2,924	2,939	2,869
Emergency Room Visits	FY2015	FY2014	FY2013
L+M Hospital	87,190	86,353	88,813
Westerly Hospital	20,747	21,420	22,122
Patient Visits	FY2015	FY2014	FY2013
L+M Medical Group	289,231	305,868	251,516
VNASC	93,753	94,960	91,800

and costs for specialty drugs, supplies and consulting services.

On a positive note, these challenges were partially offset by the efforts of our staff to find cost savings and increase revenues through our Clinical Sustainability Initiative (CSI). We are pleased to report that we exceeded the first-year CSI improvement targets, growing top-line operating revenues by over 1 percent, reducing costs by over 3 percent, and improving average length of stay by almost 7 percent at L+M Hospital. We also experienced strong philanthropic contributions and operating performance at the Visiting Nurse Association of Southeast Connecticut (VNASC) and L+M Hospital.

The economic pressures impacting our operating margin are multifaceted. We have to continue to attract and retain a workforce with the skills necessary to succeed in this new environment. Technology is critically important, with the need to integrate care across the continuum and interface with other services internal and external to our system. Our equipment and facilities require ongoing upgrades to stay relevant to our times, and competitive with market developments. We are working hard on all fronts to stay strong, and yet, last year's operating performance remains well shy of our long term earnings goals of a three percent margin. Despite many successes, the shifting market and drastic cuts in Medicaid reimbursement continue to present significant challenges.

All these factors ultimately led to the decision by L+M Healthcare to pursue affiliation with YNHHS. Our teams worked exceptionally well together in completing due diligence and achieving a definitive agreement between our organizations. We have since successfully completed Federal Trade Commission review, and filed for state approval in both Connecticut and Rhode Island. We are hopeful for a timely review and approval to proceed by summer.

As we look forward, our affiliation with YNHHS offers many opportunities, including greater quality outcomes, access, efficiencies and critically needed capital and clinical investments. As we await affiliation approval, we are forging ahead with "EPIC Connect," an information technology system which will allow L+M to replace its aging claim system and begin realizing improvements in technology, connectivity and integration.

Overall, we've faced a very challenging year, yet we continue to make solid progress. We remain excited about the path ahead, and committed to our principles of providing excellent care to our patients and their families, close to home.

— Seth Van Essendelft

L+M Healthcare

System Revenue (in millions)

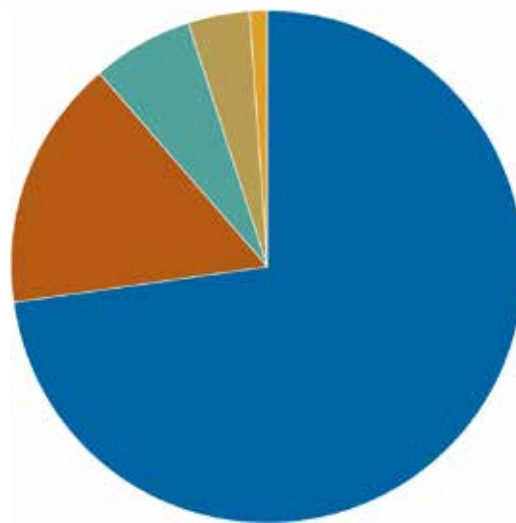

■	L+M Hospital	335.1
■	Westerly Hospital	72.8
■	L+M Medical Group	30.2
■	VNASC	17.1
■	Corporation	5.0
	Total Revenue:	460.2

L+M Healthcare

System Expenses

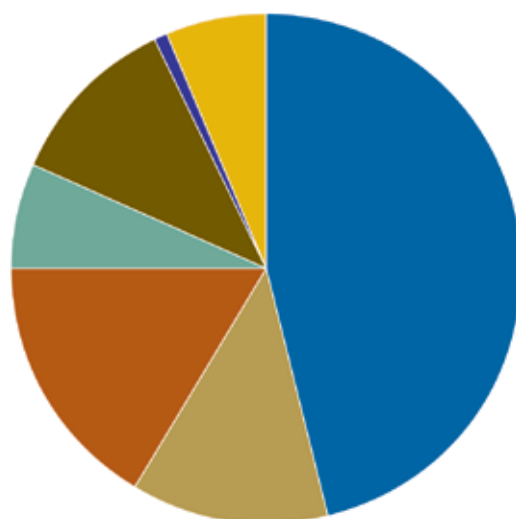

■	Salaries	46.3%
■	Benefits	12.5%
■	Supplies	16.2%
■	Purchased Services	6.7%
■	Other	11.3%
■	Interest	0.8%
■	Depreciation	6.2%

MEMBERS OF THE LAWRENCE + MEMORIAL CORPORATION

Daniel R. Adams
Hon. Dennis L. Algieri
Fred A. Allardyce
Dr. Jay E. Allen
Dr. Henry S. Amdur
Richard C. Anthony
John R. Antonino
Angela V. Arnold
Sharon Arnold
Rabbi Carl N. Astor
Pamela R. Atkins
Jill H. Bach
Charles J. Ballato
The Rev. Michel Belt
Jane Lassen Bobruff
Dr. George Bourganos
Daniel P. Brannegan
Dr. Howard L. Brensilver
David M. Brown
Van M. Brown
Jane E. Bucklin
William H. Budds
Ann T. Burdick
Michael Buscetto III
Hon. Rodney A. Butler
Donald W. Byles
Judith L. Campagnari
Kenneth J. Capano, Sr.
John B. Carlin
L. James Carroll, CPA
Cynthia Casey
Thomas R. Castle
George M. Catrambone
Dr. Jeffrey L. Christian
William T. Christopher
Brian Cole
Michael M. Connery
Fred A. Conti, CPA
Edward I. Cramer
Atty. Lynn T. Cravinho
Kathleen Crook
Bruce D. Cummings
Ellen C. Cummings
Dr. Mary Cummings-Satti
R. Cornelius Danaher, Jr.
Steven Daren
Harvey DeMovick, Jr.
David Devault
Mildred E. Devine
Dr. Lauren M. Doherty
John J. Dolan
Carl A. Donatello, Jr.
Dr. Declan Doogan
John Dumouchel
Wendy J. Eck
James L. Epps, Jr.
Gary J. Farrugia
Atty. Dale P. Faulkner
Gail B. Feinberg
Dr. Donald J. Felitto
Timothy F. Foley, Jr.

Nicholas K. Fortson
Dr. Richard A. Fraser
Alan H. Gardiner
Ethel K. Gerity
Hon. James Gessner, Jr.
Shirley J. Gillis
Richard F. Gipstein
Simone M. Gladstone, CFP
Stephen M. Greene, CPA
Valerie S. Grimm
Dr. Stephen B. Gross
Dr. Adrian K. Hamburger
Ulysses B. Hammond
Dr. Howard L. Haronian
Atty. Steven T. Hartford
Karen J. Hatcher-Sneed
Richard G. Hedden
Alyce H. Hemstreet, APRN
Kevin R. Hennessy
Inge Hieret
Nancy J. Hillery
Janet L. Hinkle
Paul G. Holland, Jr.
John Holstein
Kathleen Holt
Atty. Martha M. Hosp
Peter S. Humphrey
R. Alan Hunter, Jr.
Dr. Christopher R. Jalbert
Eric M. Janney, Esq.
Charlene Jones
Dr. Mary Ellen Jukoski
Thomas P. Kasprzak
Dr. Adam S. Kaufman
Dr. Donald R. Kelly
Dr. Robert J. Keltner, Jr.
Beverly P. Kenney
Katherine Hoxsie Kirby
Chester W. Kitchings, Jr.
Kenneth D. Kitchings
Patricia Kitchings
Jon T. Kodama
Ann M. Koletsky
Lisa B. Konicki
Brenda J. Kramer
Ann M. Lain
Dr. R. Preston Lamberton
Deborah Lamm
John D. Lanza, Jr.
Dr. Stephen Larcen
John H. Lathrop
Maura Laudone
Dr. Allen Leadbetter
Michael Lech
Dr. Christopher M. Lehrach
Katherine R. Leiser
Atty. Jay B. Levin
Thomas J. Liguori, Jr.
Dr. Robert A. Linden
Lori Lindfors
Perry K. Lorenz

Dr. John E. Madsen, Jr.
Joseph MarcAurele
Atty. Linda L. Mariani
Deborah M. Mazer
Atty. James C. McGuire
William G. McKendree
Mary-Jane McLaughlin
Nancy B. McLoughlin
Thomas F. McWilliams
Alejandro Melendez-Cooper
Stanley W. Mickus
William P. Middleton
Irene B. Miller
Carol T. Milne
Dr. Mary Minn
Maria Miranda
George P. Mitchell
Dr. James E. Mitchell
Dr. Daniel E. Moalli
Alexandra Moore
Atty. Granville R. Morris
Morag M. Morse
Robert Nardone
Christopher J. Neilan
Karen L. Neilan
Dr. John F. Niblack
David M. Nolf
Ronald W. Nossek, CPA
Daniel P. O'Shea
Dr. Ricardo Ochoa
Leon J. Olivier
Dr. George S. Ouellette
Joseph L. Parsons IV
Robert J. Patten
Carol G. Patterson
John R. Payne, Jr.
Barbara Perino
Steven K. Perrelli
Marcia W. Porter
Raymond J. Quinlan
B. Michael Rau, Jr.
Dr. Douglas A. Rayner
Hon. Kathleen M. Regan-Pyne
Tracee L. Reiser
Carol Ridgway
Corinne E. Rossi
Charles M. Royce
Andy L. Russell
Edwin Russell
Sally Hinkle Russell
Steven A. Ruzzo
Robert C. Sanderson, Jr.
Ross J. Sanfilippo, D.M.D.
William L. Satti
Myma R. Schwartz
Jennifer K. Schwindt
Cynthia L. Scott
Dr. Thomas P. Sculco
Julia Kushigian Secor
Thomas A. Sheridan
Hon. Robert R. Simmons

Edward P. Smith III
Dr. Lynda B. Smith
Mary Ellen Smith
Richard A. Smith
Dr. Mark J. Somers
C. William Stamm
Kathleen A. Steamer, CPA
Martin J. Sullivan
W. M. Sullivan
William M. Sullivan
Capt. Glenn M. Sulmasy
Paul A. Suprin
Verna L. Swann
Rear Admiral Douglas H. Teeson
Atty. Matthew Thomsen
Miriam Torres Thorburn
Susette Tibus
Dr. Antonio C. Toledo
William F. Turner
M. Linda Urso
John N. Utz, D.D.S.
Paul A. Verbinen
William Verhoeff
Mary Lou Walter
The Rev. Dr. Benjamin K. Watts
Garry Weiss
Edna M. Wells
G.W. Blunt White II
Dr. Dean N. Willis
Len Wolman
Mark Wolman
Robyn Wolman
Adam C. Wronowski
John P. Wronowski
Donna L. Yother
The Rev. Catherine T. Zall
Frederick G. Ziegler

HONORARY MEMBERS OF THE CORPORATION

Helen M. Alderman
Alcino G. Almeida
Atty. Robert P. Anderson, Jr.
Dorothy S. Atkinson
Jo-Ann Barrows
Helen L. Benoit †
Dr. Barry M. Bloom
Robert J. Brockmann
John M. Budds
Keith R. Christianson
Pamela Crandall
Robert C. Cushman, Sr.
Anita C. den Tex †
Kenneth W. Edwards
Dr. Karl R. Friedmann
Albert B. Glassenberg
Peter F. Grader
Myron H. Hendel
Jennifer G. Hillhouse
Stephen J. Joncus
John P. Kendros
Richard H. Kerr †

Joseph J. Kirby
Dr. Dorothy B. Leib
Vincent R. Loiacono
Atty. Robert W. Marrior
Lois Vars Mason
Sheila A. McCarthy
Atty. William W. Miner
E. Peter Mitchell
Thomas F. Moore
Henry J. Nardone
William A. Nardone
G. Robert O'Brien
John C. O'Brien
LtCol Stephen Percy, USMC (Ret.)
Edward N. Perry
Joseph H. Potter
Naomi C. Rachleff
Joyce O. Resnikoff
Charles H. Robinson, M.D.
Hon. Angelo G. Santaniellot
J. Robert Schachner
Leah T. Spitz
Dr. L. Edwin Sproul, Jr.
Margaret B. White

EX-OFFICIO MEMBERS OF THE CORPORATION

Hon. George Crouse
Hon. Ralph Eno, Jr.
Hon. Daryl J. Finizio
Hon. Paul M. Formica
Hon. Marian K. Galbraith
Hon. Kevin Lyden
Hon. Ronald K. McDaniel, Jr.
Hon. Nicholas H. Mullane II
Hon. Bonnie A. Reemsnyder
Rear Admiral James E. Rendon
Hon. John A. Rodolico
Hon. Rita M. Schmidt
Hon. Daniel M. Steward

† Deceased



LM LAWRENCE
+ MEMORIAL



Walking the Walk

He lost 101 pounds in a year, and this past September, when Shawn Hysong of Gales Ferry walked in the Heart Walk at Rocky Neck State Park, it was exactly one year from the day of his heart attack and the life-saving care he received at L+M Hospital.

The 48-year-old Hysong, who once weighed 326 pounds, used his near-death experience – and the follow-up care and education he received from L+M's Cardiac Rehabilitation Program – as motivation to launch a new and healthier lifestyle.

"When I heard the Heart Walk was on September 27, I just felt a tingle," he said. "That was the day it all happened, and I just knew I had to walk."

It was September 27, 2014, when Hysong, working in the yard with his son, shoveling loam, first felt the perplexing signs of an impending heart attack. "I started to feel a little out of breath and a little dizzy," he recalled. "There were no chest pains or tightness, but it was something I couldn't figure out."

Hysong and his son put the tools away, and he took a hot shower, but later, talking with his wife, Hysong still didn't feel right. Hysong's wife, Felice Hysong, who works in the business office for the L+M Medical Group, didn't like what she was hearing from her husband. She took action.

"I tried to convince her to drive me to the hospital, but she wanted to make sure I was safe, so she called for the ambulance," Shawn said.

That decision may have saved Hysong's life, for soon after arriving at the L+M Emergency Department, with his wife and son at his bedside, Hysong went into full cardiac arrest.

"My heart stopped," he said. "I had this panic like you feel when you're about



The L+M Cardiac Rehabilitation Team that helped Shawn Hysong recover and improve his health following a heart attack included, from left to right, Harriet Stiles, RN, and Mark Esposito and Julie Oakley, both exercise physiologists.

to go over the top of the rollercoaster and then, suddenly, I was in a really dark place, void of light, and I thought to myself, I must have fallen asleep."

The next major sensation Hysong experienced was something he compares to bursting out from under water after holding your breath as long as possible. Suddenly there was light, noise, sensation. Hysong had returned to life after being paddled and shocked with a defibrillator, restoring his beating heart.

But the emergency team at L+M was not finished. Hysong was still having a heart attack, and L+M staff transported

Hysong to the Cardiac Catheterization Lab, where Dr. Joseph Brennan, a Yale interventional cardiologist, performed emergency angioplasty, removing a blockage in one of Hysong's arteries. The procedure ended Hysong's heart attack – and jump-started his new life.

As he began recovery, Hysong's local cardiologist, Dr. Roshanak Bagheri, enrolled him in L+M's Cardiac Rehabilitation Program, where he was guided in key ways to safely build strength, but also educated on lifestyle changes, particularly diet and exercise.

"They gave me the comfort and confi-

"When I started seeing the weight coming off, while I was in the rehab program, I said, you know what? This is awesome. I like awesome."

dence to know that my body was OK and that I could feel comfortable doing more exercise," Hysong said. "When I started seeing the weight coming off, while I was in the rehab program, I said, you know what? This is awesome. I like awesome."

That's when he set for himself the challenge of a lifetime: "I was 326 pounds when I had the heart attack, and I told my wife, I'm going to do this. I'm going all the way to 225, which was my weight when I graduated college."

Hysong said he effectively banned cholesterol from his diet, to protect his heart, and, began to truly understand calories, portion size and the importance of slow, continuous progress – lessons taught by Harriet Stiles, RN; Mark Esposito and Julie Oakley, exercise physiologists, all part of L+M's Cardiac Rehabilitation Program.

"Shawn was an outstanding patient and a great person to work with," Esposito recalls. "He always wanted to do the right thing to help improve his health and fitness, and that was an inspiration to us. It's what makes our job rewarding."

Back at work, Hysong joined the gym at Electric Boat, continuing to reach new thresholds. "I laugh when people ask how I did it because it's what our doctors always tell us," Hysong said. "It's diet and exercise."

Hysong said he hopes his story will inspire others. "People should know that you can do it," he said. "You can embrace the information and the lifestyle changes and you can do new things."

To those who need motivation short of surviving a heart attack, Hysong says losing weight, pound by pound, becomes its own form of motivation. "Any slight changes people can make to start the process will help, because once you get going, at least for me, I wanted to continue," he said. "Before you know it, the exercise becomes enjoyable and your improved health becomes a passion."



Fruits and vegetables are now a regular part of Shawn Hysong's diet. Hysong recently lost more than 100 pounds after suffering a heart attack in 2014.

Another Successful Year

The past year has been far from uneventful for the Auxiliary of Lawrence + Memorial Hospital. Fresh on the heels of marking our 100th anniversary, the Auxiliary's celebratory spirit resounded through the rest of 2014 and into 2015, with events and fundraisers that catapulted our support of L+M Hospital.

In November 2014, we sat alongside over 1,000 women from our community and beyond to heed the advice of superstar financial advisor Suze Orman at the Well Healed Woman – L+M Hospital's annual women's conference that the Auxiliary is proud to co-host. Suze filled the Mohegan Sun's ballroom and was generous with both her time and her advice.

In early December, we enjoyed a new time-honored tradition – a holiday party at the festively decorated home of Bill and Brenda Kramer in Waterford. There isn't a more appropriate place for a holiday get-together in southeastern Connecticut, and Brenda and Bill are the perfect hosts for this event.

The Auxiliary then marked the start of 2015 with plenty of events to warm up an otherwise miserable winter, and we persevered in spite of the snow and winter weather. Our Valentine Dance at Ocean Beach Park is always well-attend-

ed and was again last winter. Our bingo night and sock hop took the edge off of any cabin fever and led up to one of our favorite events – Tea at the Ocean House in Watch Hill, RI, in April.

But as any Auxilian will tell you, we're more than a fun get-together or event. The Auxiliary hosts its many events for a reason: to keep and attract new members, and to raise money for L+M Hospital's many programs and services. Our mission is to support L+M Hospital's mission of improving the health of the community. So the money we raise goes right back into our community hospital. In fact, this past year, the Auxiliary donated over \$71,000 to L+M Hospital. We completed our pledge to the Capital Campaign by donating \$50,000 to the Hospital's Cancer Center, and we also supported the breast health center, psychiatry, the child life department, respite care for the homeless, the acute stroke program and taxi vouchers so that cancer patients can make their way home after treatment. We also donated to volunteer services' programs such as the magazine cart, the sewing group, the gentle touch program and the beverage cart.

We may like having fun, but we do it with an important purpose in mind.

As I end my term as Auxiliary presi-



Katherine Nahas

dent, I would like to thank everyone for making the last three years so enjoyable for me. Thank you for supporting and working on behalf of the Auxiliary. Ultimately, that is what this is all about – continuing the legacy started by Nanine Lawrence Pond over 100 years ago. I feel so privileged, honored and humbled to have been a small part of the history of the Auxiliary of Lawrence + Memorial Hospital.

Over the past three years, I have worked with an amazing board of directors who care about the Auxiliary so much. They contribute their time and resources to any endeavor we decide to pursue, because they believe in our mission.

I wish the new President and Board of Directors well as they begin their terms and continue the traditions and vision Nanine Lawrence Pond started over 100 years ago.

– Katherine Nahas



LM | **AUXILIARY**
OF LAWRENCE + MEMORIAL HOSPITAL

From left, Kate Rotella, Christine Hammond, Cindy Allen, Carol Hunter and Gay Clarkson enjoy each other's company at the annual Tea held at the Ocean House.

LAWRENCE + MEMORIAL HOSPITAL

ACTIVE VOLUNTEERS

October 1, 2014, to September 30, 2015

Cameron Ackley	Michelle Cavaros	With dog Zora	Richard Jordan	Akash Mishra	Mervat Salha	Jodi Weiss
Jane Adams	Catherine Cave	Jane Fox	Sumeet Kadian	Amber Monteith	Alexander Sanchez	Cecelia Whelan
With dog Sherlock	Joanne Chen	Thomas Fox	Shashwat Kala	Paulette Moretti	Patricia Sanders	William Whelan Jr.
Clifford Aguele	Melissa Chen	Ellen Fratus	Elisabeth Karotkin	Ruth Morgan	Aries Santiago	Jeanne Wilkinson
Cynthia Allen	Rensa Chen	Elliot Friedstein	Julia Keating	Theresa Morgan	Peggy Schepp	David Williams
Emma Anderson	Hannah Chmura	Azariah Fuller	Sidra Khatri	Pamela Mormino	Carol Schiller	Maureen Wood
Bethany Arabic	Mary Christina	Emily Fulton	Carl Kimmons	Nexhat Mucka	Lucine Schiller	Victoria Yale
Michael Arabic	Kristen Church	Susanna Fusconi	Ann Koletsky	Virginia Mullady	John Schloss	Catherine Yao
Eduardo Araujo	Andrea Clark	Elizabeth Garvie	Betty Kulterman	Sylvester Murano	Catherine Schneider	Susan York
Sandra Ash	Carmel Cleary	Helen Gendron	Daniel Kupisz	Sophia Murphy	Myrna Schwartz	Frances Yu
James Assif	Carmel Cleary	Diane Genova	Amrita Lall	Jaclyn Nann	Marcy Schweizer	Cheryl Zamzes
Elaine Atad	Paula Clifford-Scott	Catherine Gibson	Louise Lavoie	Nawshaba Nawreen	Andrea Scott	Ronald
Sethulakshmi Babu	Bobbie Collins	Maggie Gilbert	Joel Lee	Thomas Nebel	Daniel Shea	Zegarra-Quijada
Julie Bagley	Patricia Colonis	Lisa Gillern	Angela Liang	Elizabeth Newton	Phyllis Shepard	Terrance Zhang
Jennifer Barnes	Michael Concasia	Elizabeth Gilmore	Susan Lindberg	Rosemary O'Brien	Carol Shepherd	Jennifer Zheng
Christina Barry	Christopher	Constance Giordano	Michelle Linicus	Bud O'Connor	Jean Silverstein	
Audrey Bartelt	Connaughty	Francis Gleason	Dennis Lisee	Katie O'Neil	Peter Simoncini	† Deceased
Jean Baur	Maria Corazzelli	Pedro Gonzales	Marcus Lovell	Sharon O'Neil	Patricia Simpson	
With dog Bella	Samantha Coulombe	Barbara Goodwin	Alison Lowe	Barbara O'Neill	Susan Slusarz	
Elizabeth Beals	Teresa Covill	Mary Gorton	Jennifer Lynch	Kiara Oehler	Eunice Smith	
Armand Beaudette	Laurel Criscione	Leanne Grafmuller	Allan Mac Innis	Carolyn Olsen	Linda Smith	
Betty Beaudette	Jeanne Crowley	Eunice Greenberg	Virginia Mackey	Lucille Olson	Mary Ellen Smith	
With dog Cody	John Crowley	Lisa Griffith	Marilyn Manchester	Roberta Parenteau	Kathryn Smolen	
Laurel Beaulieu	Joyce Daubar	Marcela Grillo	Shelley Mancini	Karen Parke	Judith Snayd	
Troy Beers	Stefanie Davis	Jawal Hage	Debra Marino	Sara Peck	Anne Speranza	
Vincentia Belbruno	Michael de los Reyes	Charissa Hammond	Janet Marsh	Fulvia Perry	Gloria Stanley	
Thomas Bennett	Anna Deligeorges	Harold Hanka	Brook Martell	Alma Peterson	Brian Steady	
Stephanie Bergado	Debra Dempsey	With dog Ruffus	Kathleen Martin	Eleanor Peterson	Joseph Stefano	
Berny Bernadeau	Barbara Deslandes	Rose Harman	Robert Martingano	Mary Jane Peterson	Lois Steinman	
Kathrine Bishop	Carol DiMaggio	Amy	Kayla Mathiowetz	Myra Pfisterer	Rose Anne Strazzo	
With dogs Boo & Ren	Zenaida Dio	Harptmannbaker	Effie McCarthy	Louis Phelmetto Jr.	Jean Sugrue	
Linda Bitar	Tessa Dipallina	With dog Chubaka	Grace McCarthy	Nadine Pica	Edith Sullivan	
Mary Ann Blank	Tyler Doescher	Christopher Harris	Lynda McCarthy	Carol Pollack	Mary Sullivan	
Kathleen Bottaro	Eileen Dolan	Salem Harry	Sheila McCarthy	Gloria Pontious	Patricia Sullivan	
Raymond Bousquet	Patricia (Lord) Doran	Valerie Hazlin	Shauna McClenny	Lillian Post	Gay Suplicki	
Virginia Bousquet	Matthew Doroski	Maj-Britt Hellsund	Dorothy McCutcheon	Margaret Pothier	Verna Swann	
Wanda Bradshaw +	Ramona Dowd	Paul Helvig	Donna McDonough	Janie Pressley	Alex Tamundong	
Fehme Braish	Frank Dunn	Michael Hennessy	Sheila McGann	Sara Proctor	Doris Taylor	
Barbara Brasky	Debra Eddy	Maeve Hickey	Mary McGuinness	Marian Pronsky	Jerry Theiler	
Marisa Bryant	Pamela Edson	Susan Hoben	Marion McKenzie	Mindy Prouty	Brian Thiel	
Linda Buchsbaum	Diane Enders	Grace Hobin	Ellen McMahon	Doreen Quintin	Dawn Tippet	
Sarah Bunting	Carrie Ermler	Donna Houk	Qameron	Sangita Rai	Melissa Tolmie	
Deborah Burgess	Mauricio Escalante	Andrew Houle	Mendez-Neff	Kelly Redden	Lorraine Turnquist	
With dog Shelby	Jillian Evans-Ziegler	Emily-Mae Howard	Carla Menezes	Deepa Reddy	James Vallario	
Richard Butler	Regina Ewing	Carol Hunter	Ashwin Menon	Lora Reisfeld	Gretchen VanderLyke	
Sandra Calabro	Drucilla Farquhar	Rowena James	Dennis Mercieri	Lydia Reyes	Salvinu Vella	
Alexandra Capasso	Elizabeth Farrugia	Jean Jelly	Lucy Meseha	Barbara Reynolds	Donna Vendetto	
Diane Carberry	Barbara Feeney	Linda B. Jenkins	Susan Mickus	Angie Robinson	Linda Vilcheck	
Joan Carew	Joseph Feeney	Jean Jerbert	Joann Millenson	Heather Roche	Amar Viswanathan	
Richard Carroll	Richard Feil	Anne Jerome	Robert Millham	Kelly Rockwell	Susan Voelker	
Mary Beth Carta	Torrey Fenton	Debra Johnson	With dogs Fiona & Kolbe	Jasmin Rodriguez	Wendy Wachter	
Chris Casella	Kimberly Fischburg	Emily Johnson	Summer Mills	Jean Rogers	Kathleen Wainwright	
Angie Castiblanco	Alice Fitzpatrick	Ronald Johnson	Judy Miner	Lisa Rolfe	Claire Walsh	
Dorrit Castle	Ann Fogarty	Susan Johnson	Peter Minugh	Carolyn Russo	Phyllis Walsh	
With dog Monty	Kelly Ford	Rita Jolly		Nancy Ryan	Beverly Washington	

The Last Leg of the Journey

Two years after announcing the public phase of the Centennial Capital Campaign, we are now on the final leg of the journey. Our campaign, which has occupied the energies of many volunteers since the silent phase began in 2009, is finally within reach of its historic goal.

Never before has the hospital entered into such an aggressive philanthropic effort – and yet what more compelling reason is there to raise funds than to underwrite the design and construction of our 47,000-square-foot Cancer Center in Waterford, which just celebrated its second full year of operation.

Our \$30 million campaign goal seemed at first to be a daunting task, if not a pipe dream. The challenge was even more difficult because of the hard times we faced nationwide, statewide and locally. We have weathered the worse economic downturn in this country since the Great Depression.

And yet, our donors have come forward – and continue to come forward – to support this cause. At the moment, we are inching toward the \$26.5 million mark, which means we're just \$3.5 million away from our goal. It's a big "just," and we realize there is still a lot of work to be done.

Our intention is to finish the campaign – successfully – by December 31, 2016. We will count pledges right up to the final day. But please, if you're serious about helping the campaign, we'd really love to hear from you now! To reiterate, pledges to the campaign can be one-time gifts, or more typically, multi-year pledges. Most donors elect the five-year plan, although some have made pledge commitments that they complete in three or four years. The payment schedule is something we are happy to arrange with our supporters. The first step is to support.

This year has seen many new pledges, and we are just starting to produce recognition plaques for those campaign donors whose gift level makes them eligible to



From left, Dr. Jay Allen, Chair, Development and Community Relations Committee; Bill Stanley, Vice President for Development and Community Relations; Naomi Rachleff, Vice Chair, Development and Community Relations Committee; Dan Brannegan, Chair, Centennial Capital Campaign Steering Committee.

select a naming opportunity either inside the facility or outside in the beautiful Falcone Healing Garden. The dedication of this extraordinarily beautiful space was a definite highlight of the past year.

On October 2, 2014, more than 200 people gathered to dedicate the Healing Garden, made possible through a most generous gift from Jim and Linda Falcone of Groton Long Point. Since their family has been touched by cancer, Jim and Linda know personally what it means to go through extensive cancer treatment. And they know that having a place where patients, family members and staff can go to "get away" for a short while from their situation can mean the difference between gaining hope and strength or falling into hopelessness and even despair.

In the garden's first year, we've enjoyed fabulous color and a nice variety of plantings. We've also learned some lessons about what survives our New England weather extremes and what doesn't. Yet one thing is certain. Every single person who has toured the garden, or looked at it from the second floor windows where the chemotherapy infusion bays are located, has been moved in some way by its beauty. The secluded Mountain Laurel Nature

Path, which winds in a loop right through the woods, is a special area for quiet meditation. Jim and Linda Falcone deserve our heartfelt thanks for making possible such an enhancement to our cancer program.

In spite of this good news, we have suffered in some of our programs from the hard economic times. The Annual Appeal was flat this year, resulting in a few thousand dollars less than last year. However, we saw a 7% increase in the number of donors to the Appeal. It would appear that some of our donors whom we lost during fiscal year 2014 returned to us during fiscal year 2015, but the level of giving has not increased. Basically, we have more donors making smaller gifts. We're grateful that our supporters are coming back and we will work to regain their confidence, hopefully resulting in a rebound in the value of their commitment.

The LAMBS, heading into its 56th year, is also showing some troublesome signs. We've lost members because of non-payment of dues, and we also are finding that more than a few members need extra nudging to renew their support. The LAMBS parties, long a mainstay of the social life of the hospital, have seen a decline in attendance. This coming year, the Board

of the LAMBS will evaluate how best to meet the expectations of the membership and provide fun events that help enhance the enjoyment of being a part of this organization that does so much for L+M.

Probably the biggest news this past year comes from the planned giving arena. Although planned gifts involve planning on the part of the donor, the hospital has no influence on the timing of these sometimes extremely generous estate gifts. That said, 2015 was definitely the “year of planned giving” for L+M. Through the generosity of the late Jim and Marje Smith, the hospital is receiving a bequest totaling \$5 million. Most of this wonderful gift is already in hand, with the remainder to come during the current fiscal year. The gift results from trust distributions, as well as an outright bequest.

What’s remarkable in the Smith’s story is that their involvement with L+M began many decades ago, in 1960, with a single membership in LAMBS. Through the succeeding years, they gave more and volunteered more, drawing closer to L+M and finding in its mission something that made them want to create deep roots.

“Thank you” seems hardly adequate to express our gratitude for all that Jim and Marje have done for L+M. This past spring, we held a special ceremony involving many of their family members to celebrate this wonderful gift formally.

We also staged our standard pair of fundraising events this past year – our annual Golf Classic at Fishers Island, played for the second year in a row in less than ideal weather conditions and yet netting approximately \$100,000, and the annual Spring Gala, held at Fox Tower with about 900 supporters and netting \$150,000.

Our team of dedicated volunteers is the reason we’re able to do all that we do and we sincerely thank Jay Allen, DMD, chair of the Development Committee; Dan Brannegan, chair of the Centennial Capital Campaign; Director Emeritus Naomi Rachleff; Ed Cramer, Chair of Annual Giving; Simone Gladstone, Chair of Planned Giving; and Carol Patterson, outgoing LAMBS President. We look forward to working with Christine Crawford, incoming LAMBS President, over the next two years. Our partners in the Auxiliary

also deserve our sincere thanks, especially Kathy Nahas for having completed three years as President. We welcome Karen Neilan as incoming President and look forward to continuing the great relationship between the Auxiliary and our office for the benefit of the hospital.

Our team of hard-working professionals in the office keep things humming and they cheerfully take on more tasks even when the schedule is already as tight as it can be. Director of Development Graham Gavert, Executive Assistant Mary-Anne Paulino and Systems Coordinator Andrea Lloyd comprise an outstanding development team that never seems to slow down. We thank them for advancing the mission of L+M.

And, finally, we thank our many supporters for all they continue to do to help us move forward not only in the Cancer Center Campaign, but in all our many programs. Best wishes for a happy and healthy holiday and for a fruitful new year.

~ Bill Stanley

LAWRENCE + MEMORIAL HOSPITAL

2015 DEVELOPMENT COMMITTEES

DEVELOPMENT AND COMMUNITY RELATIONS

Dr. Jay Allen, *Chair*
Naomi Rachleff, *Vice Chair*
Dan Brannegan
Ed Cramer
Simone Gladstone
Katherine Nahas
Carol Patterson
Carol Ridgway
Ross Sanfilippo, DMD

ANNUAL GIVING

Ed Cramer, *Chair*
Jay Allen, DMD
Pamela Atkins
John Budds
Laraine Cellucci
Brian Cole
Thomas Doherty, Jr.
Karen Hatcher-Sneed

Paul Holland
Joanie Joplin
John Lanza
Atty. Linda Mariani
Mary-Jane McLaughlin
Karen Neilan
Stephen Percy
Amy Perry
Naomi Rachleff
Carol Ridgway
JoAnn Rubin
Andy Russell
Donna Sanfilippo, MS, DDS
Tony Sheridan
Mark Spinnato
Michael Stryker
Verna Swann
Rocco Timpano
Edna Murray Wells

MEMBERS EMERITI

Walter V. Baker*
Helen Brewster*
Lawrence “Jim” Smith*

PLANNED AND MAJOR GIVING

Simone Gladstone, *Chair*
Dan Brannegan
Lynn Cravinho
Millie Devine
Carl Donatello
Susan Ebersole
Robert Henderson
Atty. Paul Holland
Naomi Rachleff

CENTENNIAL CAPITAL CAMPAIGN STEERING COMMITTEE

Dan Brannegan, *Chair*
Jay Allen, DMD
John Antonino
Fred Caffarelli
Lou Camerota
Melinda Carlisle
Tom Castle
Bruce Cummings
Steve Daren
Pat Doherty, MD
Lori Dufficy
Paul Holland
Brenda Kramer
Atty. Jay Levin
Lori Lindfors
Morgan McGinley
Atty. Granville Morris
Karen Neilan

Naomi Rachleff
Carol Ridgway
Shelley Robbins, MD
Ross Sanfilippo, MD
Tony Sheridan
Mark Somers, MD
Tony Toledo, MD

THE LAMBS BOARD

Carol Patterson, *President*
Henry Amdur, MD
Pamela Atkins
Neil Ballotte
David Brown
Bill Budds
Lori Christensen
Christine Crawford
Jim Epps
Marcia Fix
Naomi Rachleff

AUXILIARY BOARD

Katherine Nahas, *President*
Karen Neilan, *President-Elect*
Brenda Kramer, *Immediate Past President*

L+M STAFF

Bill Stanley
Graham Gavert
Andrea Lloyd
Mary-Anne Paulino

†Deceased

LAWRENCE + MEMORIAL HOSPITAL

GIVING SOCIETIES 2015

October 1, 2014, to September 30, 2015



Marguerite and Jim Mitchell are regular attendees at our annual Major Donors Reception.

Anonymous (1)
The Anderson-Paffard Foundation, Inc.
The Antonino Auto Group
Mr. & Mrs. John R. Antonino
Benjamin A. Armstrong Trust
Mr. & Mrs. L. J. Arnold, III
Auxiliary of Lawrence + Memorial Hospital
A/Z Corporation
B&L Construction, Inc.
Bank of America Merrill Lynch
William H. Bentley Memorial Golf Tournament
Mrs. Ranjna Bindra
Neal & Jane Lassen Bobruff
Books A Million
Mr. & Mrs. John M. Budds
Charles Toyota of Norwich
Charter Oak Federal Credit Union
Chelsea Groton Bank
Chelsea Groton Foundation
William T. Christopher Fund for Children's Health
Citizens Bank Connecticut
Coca-Cola Bottling Co. of Southeastern New England, Inc.
Dr. & Mrs. Timothy H. Cronin
Mr. & Mrs. Bruce D. Cummings
Mr. & Mrs. R. C. Danaher
DanaherLagnese, PC

Mr. Mark J. Densmore & Ms. Cheryl Christopher
Dime Bank
Dominion Resources
Mr. & Mrs. David J. Evans
F+F Distributors – Eric Anthony Filardi
Mr. & Mrs. James J. Falcone
Atty. & Mrs. Frank Fitzgerald
Gardiner Family Foundation
Mabel Glidden-Smith Trust
Helios Foundation
Hendel's Inc.
Mr. & Mrs. Jon Hendel
Mr. & Mrs. Myron H. Hendel
Mrs. Chester W. Kitchings
Mr. & Mrs. Chester W. Kitchings, Jr.
Mr. & Mrs. Kenneth Kitchings
Ms. Patricia Kitchings
The Chester W. Kitchings Foundation
The LAMBS (Lawrence + Memorial Benefactors Society)
The Michael Lech Family
Mr. & Mrs. Perry K. Lorenz
Mitchell Trust LLC
Thomas L. Neilan & Sons Funeral Home
Nixon Peabody LLP
The Proto Group

Pfizer Foundation Matching Gifts
Pfizer Inc
READCO Management, LLC
SAVA Insurance Group, Inc.
Mrs. Ingeborg Scholz
Carole Marks Scott & J Irving B. Scott
Mr. & Mrs. Fred Seeman
Shipman & Goodwin, LLP
Estate of Laurence P. "Jim" Smith & Marjory B. Smith
Smith Insurance, Inc.
Mrs. Rita M. Spring
Suffolk Construction Company, Inc.
The Day/theday.com
Estate of William S. Thomas
Toyota of Colchester
Toyota Dealer Match Program
Waterford Group Charitable Foundation
Winifred G. Whiton Trust
Mrs. Jean Wiseman
Mr. & Mrs. Len Wolman
Mr. & Mrs. Mark Wolman
Yankee Remodeler
Mrs. Donna L. Yother & Mr. David Yother
Mr. & Mrs. Frederick G. Ziegler



Dr. & Mrs. Jay Allen
American Kuhne, Inc.
Arrow Paper
Equipment Rental, Inc.
Mrs. Dorothy S. Atkinson
Hon. & Mrs. Timothy D. Bates
Mrs. Johanna F. Behringer
Patricia A. Berry Memorial Fund
Mr. Thomas E. Berry & Ms. Brigitte Moser
Mr. & Mrs. William H. Budds / Keelan Breen Budds Memorial Fund
Mr. & Mrs. Daniel P. Brannegan
Ms. Melinda Elliott Carlisle
Mr. & Mrs. Thomas R. Castle
Cross Sound Ferry Services, Inc.
Dana-Farber Cancer Institute
Mr. Steven G. Daren & Dr. Debra K. Daren
Electric Boat Employees' Community Services Association

Dr. & Mrs. Donald Felitto
Foxwoods Resort Casino
Mr. & Mrs. Richard B. Gada
Mr. & Mrs. Scott D. Gladstone
Robert M. Gorman & Lynda Hodge Gorman
Drs. Richard M. Hellman & Susan R. Levy
Mr. & Mrs. Paul G. Holland, Jr.
The Holstein Foundation
Dr. John M. Johnson
Drs. Mary Ellen Jukoski & W. Matthew McLoughlin
Mr. & Mrs. William A. Kramer
Lawrence + Memorial Credit Union
Lawrence + Memorial Wound & Hyperbaric Center Staff Appreciation Fund
Estate of Marcelle D. Levine
Liberty Bank Foundation
Ms. Lori Lindfors & Atty. Bart Sayet

Mallove's Jewelers
Mashantucket Pequot Tribal Nation
Mayo Crowe LLC
Mike's Famous Harley-Davidson
Miranda Creative, Inc.
Dr. & Mrs. Daniel E. Moalli
Atty. & Mrs. Granville R. Morris
Karen L. Neilan & John K. Neilan
Mr. & Mrs. G. Robert O'Brien
Mr. Daniel P. O'Shea & Dr. Margaret O'Shea
Outthink, LLC
Prime Buchholz
Dr. & Mrs. Daniel Rissi
Sails Up 4 Cancer, Inc.
Mr. & Mrs. Martin J. Sanders
Dr. Craig Saxton & Mrs. Pietrinia L. Luciani-Saxton
Mr. Michael Schwartz
ShopRite Supermarkets

Mr. William A. Stanley & Ms. Karen Buck
Ms. Andrea M. Sullivan
Mr. Martin J. Sullivan
Mr. & Mrs. William M. Sullivan
M.J. Sullivan Automotive Corner
TD Bank, N.A.
Mr. & Mrs. Thomas Tucciarone
Ms. Betty A. Ventry
W. B. Mason Company
Mr. & Mrs. Garry Weiss
Wireless Zone
Wireless Zone Foundation for Giving, Inc.
Adam & Jenny Wronowski
John & Susan Wronowski



GIFTS OF \$2,500 OR MORE

Advanced Improvements, LLC
Mr. Michael Aliano
American Ambulance
Service, Inc.
Dr. & Mrs. Henry S. Amdur
Mr. Harold Arkava
A T & T
Rod & Pamela Atkins
Bayberry Insurance
Mrs. Shirley C. Beal
Berkeley Research Group, LLC
John E. Boyle Jr. Memorial Fund
Brown & Knapp
Mr. & Mrs. Michael Buscetto, III
Auddie L. Buttermore
Memorial Fund
Mr. & Mrs. Donald W. Byles
Byles-MacDougall
Funeral Service
Carlin Construction Company, LLC

Dr. Joseph A. Cecere
Andrew & Christina Cohen
Mr. & Mrs. Ronald Dean
Drs. Lauren & Patrick Doherty
Mr. & Mrs. James L. Epps, Jr.
Essex Financial Services /
Essex Savings Bank
Mr. & Mrs. Paul Evans
Eversource Energy
Mr. & Mrs.
Richard O. Gildersleeve
Mr. & Mrs. Arthur E. Gledhill
Mr. & Mrs.
Lawrence D. Greenberg
Greentree Manor Nursing &
Rehabilitation Center
Capt. & Mrs.
Gerald D. Hicks, USN, RET
Ms. Laurel G. Holmes &
Mr. Douglas Ritchey

Mr. & Mrs. R. Alan Hunter
Mr. & Mrs. Gordon E. Jackson
Ms. Kimberly A. Kalajainen &
Ms. Jacqueline Beyerle-Kalajainen
Atty. Jay B. Levin
Levin, Powers & Brennan LLC
Mr. & Mrs. William A. Loweth
Mrs. Evelyn C. MacDougall
Mrs. Mary-Jane McLaughlin &
Mr. Terrence E. McLaughlin
Dr. & Mrs. Thomas O. Miett
Mystic Healthcare &
Rehabilitation Center
Dr. George S. Ouellette &
Ms. Sandi Wallace
Dr. & Mrs. Bruce H. Patterson
Attys. Mark & Susan Pochal
Mr. & Mrs. Mark H. Powers
Mr. & Mrs. B. Michael Rauh, Jr.
Dr. & Mrs. David F. Reisfeld

Mr. & Mrs. William C. Ridgway
Mr. & Mrs. Frank Riley
Mr. & Mrs. Thomas J. Riley
Dr. Sheldon M. Robbins
Dr. & Mrs.
Manfred E. Schach von Wittenau
Michael & Elaine Shapiro
Mr. & Mrs. Thomas A. Sheridan
The Stanley Works
Matching Gift Program
Mr. & Mrs. Rocco Timpano
Tobin, Carberry, O'Malley,
Riley & Selinger, P.C.
Dr. & Mrs. John N. Utz
Mrs. Mary T. Wadsworth
Mr. & Mrs. Donald E. Werner
Mr. F. Gary Young



GIFTS OF \$1,000 OR MORE

Anonymous (2)
Estate of
Josephine Lanzalotta Allen
Anesthesia Associates
of New London, PC
Mr. & Mrs. Kelly A. Anthony
Drs. Eric & Brenda Balch
Joan S. Beverly Memorial Fund
George Bisson Memorial Fund
Mrs. Donna M. Blakely &
Mr. David L. Blakely
Dr. & Mrs. Todd Blue
Mr. & Mrs. Jeremiah M. Bogert
Mr. & Mrs. David M. Brown
Mr. & Mrs. Barry R. Bryan
Mr. & Mrs. Richard Bucklin
Builders & Remodelers Association
of Eastern Connecticut
Dr. Alison G. Cameron &
Mr. David Cameron
Mr. & Mrs. Gary C. Cass
City of Groton Utilities
Clark Lane Middle School
Mr. & Mrs. William W. Clarkson
Mr. James Clifford
Colonel Landscaping
Connecticut Hospital Association
Consumers Interstate Corporation
Mr. & Mrs. Edward I. Cramer
Mr. & Mrs. Steve Crook
Mr. & Mrs. James E. Curley
Ms. Laura A. Curley &
Mr. Raymond E. Gravelin
Mrs. Kem Curtin-Bruno &
Mr. Richard A. Bruno
Curtin Motor Livery Service, Inc.
Francis R. Danaher Memorial Fund
Miss Mildred E. Devine
Dominion Foundation
Matching Gift Program
Mr. & Mrs. W. M. Dunwoody
Electric Boat Corporation
Mrs. Linda DiFazio

Mr. & Mrs. Anthony Enders
Engine Room
Fairview Odd Fellows
Home of Connecticut
Dr. & Mrs. Richard P. Fazio
Mr. & Mrs. Sung Y. Feng
Filomena's Café & Market
Gary & Linda Gastiger
Mr. Graham H. Gavert
R. A. Georgetti & Company
Hon. & Mrs. James Gessner, Jr.
Mr. & Mrs. Marc E. Ginsberg
Gourmet Galley Catering, L.L.C.
Mr. & Mrs. Fredrick A. Graf
Ms. Susan K. Greenleaf
Mr. Elias J. Hage
Halloran & Sage, LLP
The Hamilton Family Foundation
Harris Building Charitable Trust
Alyce H. Hemstreet, APRN, &
Edward A. Hemstreet
Father Tom Hoar –
St. Edmund's Retreat
Ms. Kathleen Holt
Ms. Emily-Mae Howard
Impellitteri-Malia Funeral Home
Ms. Jennifer Jarbeau
Mrs. Elsie H. Johnson
JTK Management
Dr. Robert J. Keltner &
Dr. Suzanne J. Klekotka
Mrs. Christine Kennedy &
Mr. David Kennedy
R. B. Kent & Son, Inc.
Mr. & Mrs. Richard B. Kent, Sr.
Richard H. Kerr
Memorial Fund
Mr. & Mrs. Steven Kilby
Mr. & Mrs. Ian Killoy
Mr. Cornelius J. Kluepfel
Mr. & Mrs. Robert P. Knauff
Ms. Lisa Konicki
Dr. & Mrs. John L. LaMattina

Mrs. Deborah Lamm &
Mr. Peter Lamm
Ms. Mary L. Lenzini &
Mr. Sam Thomas
Mr. & Mrs. Reuben Levin
Mrs. Rose C. Longo
Dr. & Mrs. Thomas J. Manning
Mr. Sander Marku
Mr. Edward G. Martin
Mr. Luis J. Martinez
Mr. & Mrs. Morgan McGinley
Atty. & Mrs. James C. McGuire
Ms. Sandra McPherson
Mr. & Mrs. Christopher W. Miller
Minuteman Press
Dr. & Mrs. Francis J. Mirecki
Dr. & Mrs. James E. Mitchell
The Mohegan Sun
The Mohegan Tribe
Dr. & Mrs. Robert F. Myers
Mystic Aquarium /
Sea Research Foundation
New England Plastic Surgery
Group, LLC
Mr. & Mrs. Greg C. Niles, Sr.
Mr. & Mrs. Michael O'Farrell
Mr. & Mrs. Ronald H. Oliver
On The Waterfront
Oyster Club
The Honorable Thomas F. Parker
Mr. & Mrs. J. G. Parsons
Mr. & Mrs. Joseph L. Parsons
Mr. & Mrs. Norman B. Peck, Jr.
People's United Bank
LtCol & Mrs. Stephen Percy,
USMC (Ret.)
Pfizer Foundation
Volunteer Program
Mrs. Betty Pinson
Portuguese Holy Ghost
Society, Inc.
Dr. Romana Primus &
Mr. Charles Primus

Mrs. Naomi C. Rachleff
Recovery Room Restaurant
Hon. Kathleen M. Regan-Pyne &
Mr. Roy P. Pyne
Mr. & Mrs. Lee D. Rocha
Mr. & Mrs. Warren B. Rogers
William L. Satti
Nancy Dill Saunders
Memorial Fund
Mr. & Mrs. Adam Schwartzman
Denise & Matthewt Shafner
The Sisters of Omega Zeta Pi
Dr. & Mrs. Ira Sitko
Hon. Gertrude B. Smith
Mr. & Mrs. Paul B. Smith
Dr. & Mrs. James C. Spavins
Mr. & Mrs. C. N. Spofford
Stonington Institute
Mr. William A. Struzinski
Mr. & Mrs. Paul A. Suprin
Ms. Wanda E. Tillman &
Mr. Van Brown
Mr. & Mrs. Ryan C. Todd
Dr. & Mrs. Antonio C. Toledo
TRO Jung | Brannen, Inc.
Mr. Frederick Trotta
Ms. Audrey P. Turner
Mr. & Mrs. John R. Tuthill
Mr. & Mrs. Robert A. Valenti
Mr. & Mrs. Seth D. Van Essendelft
Mr. & Mrs. William Verhoeff
Ms. Susan Vinchesi
V.N.A. of SECT
Washington Trust
Waterford Country School, Inc.
Waterford High School
Mr. & Mrs. David R. Weiss
Mr. Kevin M. Weiss
Mr. & Mrs. William B. White
Mr. & Mrs. Scott Wolfe
Yale New Haven Health System

† Deceased

LAWRENCE + MEMORIAL HOSPITAL

ANNUAL APPEAL + OTHER GIFTS

October 1, 2014, to September 30, 2015

Anonymous (11)
A/Z Corporation
Ms. Marie R. Abraham
Mr. & Mrs. Robert P. Abraham
Mr. & Mrs. Alfred W. Acker, Jr.
Mr. & Mrs. Samuel S. Acquaviva*
Mr. Daniel R. Adams*
Dr. & Mrs. Gene R. Adams*
Advanced Improvements, LLC
Aetna Foundation, Inc.
Matching Gifts
Mrs. Lolita T. Agbayani &
Mr. Juan Agbayani
Mr. Honesto Agoncillo
Ms. Lillian Agostini*
Mr. & Mrs. Paul M. Agranovitch
AHEPA New London
Foundation, Inc.
Mr. & Mrs. Theodore K. Ainslie
Ms. Catherine B. Albanese
Mr. & Mrs. Dennis Albrow
Mrs. Jo A. Aldred*
Mrs. Mary Anne Alfieri
Mr. & Mrs. Michael Alfultis*
Mr. Michael C. Aliano
Estate of
Josephine Lanzalotta Allen

Mr. Bernard H. Allen
Mr. & Mrs. George B. Allen
Mrs. Jane B. Allen
Dr. & Mrs. Jay E. Allen*
Ms. Michelle C. Allen
Ms. Joyce Almany
Ms. Frances B. Alvarado
Dr. & Mrs. Donald A. Amaro
Mrs. Zallee F. Amato
Mr. & Mrs. Benjamin Amdur*
Dr. & Mrs. Henry S. Amdur*
Ms. Carol L. Amedeo
American Ambulance
Service, Inc.
American Kuhne, Inc.
Mr. & Mrs. Theodore Anastasiou
Mr. & Mrs. Dexter Anderson
Ms. Jean M. Anderson
Capt. & Mrs.
Joseph S. Anderson, Jr.
Ms. Judith C. Anderson
Ms. Marilyn Anderson
Attys. Maureen &
Charles Anderson*
Mrs. Norma E. Anderson
Atty. & Mrs. Robert P. Anderson, Jr.*
Mr. & Mrs. Scott W. Anderson

The Anderson-Paffard
Foundation, Inc.
Ms. Donna M. Andren
Ms. Helen C. Andreone
Mr. & Mrs. Chester Andrews
Mr. & Mrs. Denzel L. Andrews
Andrews & Young, P.C.
Anesthesia Associates
of New London, PC
Dr. Anthony R. Angelo
Mr. William Angus
Anna Jaques Hospital
Mr. & Mrs. Peter C. Ansel
Antenna Salon
Mr. & Mrs. Kelly A. Anthony*
Mr. & Mrs. Robert W. Anthony
Mr. & Mrs. Alex Antipoff
Mr. & Mrs.
John R. Antonino*
The Antonino Auto Group
Mr. & Mrs. Michael Antonio
Mrs. Candice G. Antrop
Ms. Helen M. April
ARC Excess & Surplus
of New England, LLC
Mr. Harold Arkava*
Mrs. Lori Armstrong &
Mr. Jeff Armstrong*

Benjamin A. Armstrong Trust
Mr. & Mrs. L. J. Arnold III*
Arrow Paper
Equipment Rental, Inc.
Ms. Charlene Arsenault
Art Unlimited
Arthur Murray Dance Studio
Ms. Octavia D. Ashburn
Mr. & Mrs. Curtis E. Askelson
Mr. Bobby Asselin
AT&T
Rod & Pamela Atkins*
Mrs. Dorothy S. Atkinson
Mrs. Linda Autrey
Auxiliary of Lawrence +
Memorial Hospital, Inc.
Dr. & Mrs. Gregory S. Azia*
B&L Construction, Inc.
Ms. Jill Holstein Bach*
Mrs. Jennifer Back
Mrs. Suzanne Badagliacco
Mr. John J. Bailey
Drs. Eric & Brenda Balch*
Mr. & Mrs. Domenic Balducci
Mr. & Mrs. Christopher Ball
Mr. Charles J. Ballato
Mr. Neil G. Ballotte*
Mr. & Mrs. Paul Ballotte*
Mr. Mark J. Bancroft
Bank of America Matching Gifts
Bank of America Merrill Lynch
Bank Square Books, Ltd.
Mrs. Frances S. Baratz
Ms. Adele N. Barclay
Mr. & Mrs. Michael Barki
Ms. Rebecca S. Barna &
Mr. Gary Smith*
Mr. & Mrs. Tom Barnhart
Mr. & Mrs. James A. Barone*
Mr. & Mrs. Matthew C. Barrett*
Mr. & Mrs. Francis L. Barrila*
Dr. & Mrs. Richard M. Barry*
Mrs. Anne B. Bartholet*
Mr. & Mrs. Jonathan Bartlett*
Bartol Heating & Cooling, Inc.
Mr. & Mrs. Peter Bartolotta*
Drs. Arun & Vandana Basu*
Ms. Barbara A. Bates
Mr. Thomas E. Bates
Hon. & Mrs. Timothy D. Bates*
Mr. & Mrs. Ronald J. Baude
Mr. & Mrs. Gregory W. Bauer
Ms. Deanna D. Bauman
Mrs. Priscilla Coffin Baxter
Mrs. Shirley C. Beal*

Mr. & Mrs. Armand P. Beaudette
Mr. & Mrs. Leon W. Beaudoin*
Mr. Thomas O. Becker
Ms. Lisa Jane Bedard, APRN
Mr. & Mrs. Thomas W. Beers
Mr. & Mrs. John M. Behne*
Mrs. Johanna F. Behringer
Dr. & Mrs.
William P. Beierschmitt
Miss Vincentia A. Belbruno
Mr. & Mrs. Nathan Belcher*
Drs. Sriramamohan &
Shamal Beltangady
Dr. & Mrs. Joseph C. Benedict*
Mr. & Mrs.
Frederic C. Bennetto III
Benny's Inc.
Mr. & Mrs. Charles H. Benson
Mr. & Mrs. David Bentley
Mr. Lawrence Hewitt Bentley
Bentley Memorial
Golf Tournament
Dr. Mary Ann D. Bentz &
Mr. Bryan A. Bentz*
Ms. Susan B. Benzyk*
Mr. & Mrs. Carl Berard
Mr. & Mrs. Jim Bergenn
Mr. & Mrs. Peter J. Bergeron
Berkeley Research Group, LLC
Mr. & Mrs. David E. Berks
Dr. & Mrs. Richard L. Berman*
Mr. & Mrs. Paul S. Bernardo
Mr. & Mrs. Alan N. Berry*
Ms. Carrol L. Berry
Mr. & Mrs. John Berry
Mr. Thomas E. Berry &
Ms. Brigitte Moser
Dr. & Mrs. Michael G. Betten
Ms. Wendy J. Bicknell
Dr. & Mrs. Barry A. Bienstock
Big Y Foods, Inc.
Mr. & Ms. Sanford N. Billings
Mrs. Ranjna Bindra
Mrs. Winifred W. Bingham
Mr. & Mrs. Donald E. Birch
Mr. & Mrs.
Joseph K. Birmingham
Mr. David Bisson
Mr. & Mrs. John C. Bisson
Mrs. Diana N. Blair
Mr. & Mrs. Joseph T. Blair*
Mrs. Donna M. Blakely &
Mr. David L. Blakely*
Mr. & Mrs. Joseph Blazevech
Mr. & Mrs. Gary R. Blessing
Ms. Jacqueline S. Blomberg



Members of the Bindra family attend the inaugural lecture in the Jasjit S. Bindra Memorial Cancer Lecture Series, held this past September. From left, Dr. Richard Hellman, Cancer Center Medical Director; Dr. Ranjit Bindra; Ratna Bindra; Ranja Bindra; Dr. Wasif Saif (keynote speaker); and Vinita Dhingra.

† Deceased * Members of The Lawrence And Memorial Benefactors Society (The LAMBS)

Dr. Barry M. Bloom
 Blu-Prints Unlimited Inc.
 Dr. & Mrs. Todd Blue
 Mrs. Marguerite R. Boardman
 Mr.† & Mrs. William Boardman
 Neal & Jane Lassen Bobruff*
 Ms. Estelle Bogdonoff
 Mr. & Mrs. Jeremiah M. Bogert
 Dr. & Mrs. Robert G. Boggs
 Mr. & Mrs. Steven L. Bokoff
 Mr. & Mrs. Raymond Bonang
 Mr. Frank N. Bongo &
 Mrs. Sylvia P. Bongo*
 Ms. Jeanne L. Bonin
 Mr. & Mrs. Frank A. Bonsal, Jr.
 Books A Million
 Ms. Judith R. Booth
 Ms. Anne J. Borland
 Dr. Arindam Bose & Dr. Gopa
 Bose
 Mr. & Mrs. Tim Boulay*
 Mr. & Mrs. Theodore A. Boule, Jr.
 Mr. & Mrs.
 Raymond W. Bousquet
 Mr. & Mrs. Daniel L. Bowdler
 Ms. Dorothy I. Bowers
 Mrs. Mary Bracknell
 Mr. Henry L. Braly, Sr.
 Mr. & Mrs. Thomas T. Brand, Jr.*
 Mr. & Mrs. Daniel P. Brannegan*
 Mr. & Mrs. Milton T. Bratz
 Bravo Bravo
 Ms. Diane M. Brennan
 Dr. & Mrs. Howard L. Brensilver*
 Mrs. Marilyn F. Brent
 Bob & Sue Briere*
 Mr. & Mrs. Peter G. Briggs*
 Ms. Patricia Bright
 Ms. Stacey R. Britner
 Ms. Kimberly R. Brito
 Mr. Donald Q. Britt, Jr.
 Ms. Linda S. Brocato
 Mr. Stephan Brodeur*
 Mrs. Dorothy L. Bronson
 Mr. & Mrs. Franklin Brooks*
 Mr. Robert B. Brooks*
 Mr. & Mrs. Herve R. Brouillette
 Ms. Elizabeth Brousseau
 Mrs. Barbara A. Brown
 Ms. Beatrice C. Brown
 Mr. & Mrs. David M. Brown*
 Mr.† & Mrs. James R. Brown
 Mrs. Karen C. Brown*
 Mr. & Mrs. Kenneth Brown
 Mr. Meredith M. Brown
 Ms. Wanda E. Tillman &
 Mr. Van M. Brown
 Brown & Knapp
 Brown Jacobson P.C.
 Mr. Raymond E. Browne
 Mr. & Mrs. Richard A. Bruno, Jr.*
 Brustolon Buick GMC, Inc.
 Mr. & Mrs. Barry R. Bryan
 Mr. & Mrs. Andrew Bryant

Mr. George E. Brys
 Mr. & Ms. David Buck
 Mr. & Mrs. Francis J. Buckley, Jr.
 Mr. & Mrs. Richard Bucklin*
 Mr. & Mrs. John M. Budds*
 Mr. & Mrs. William H. Budds*
 Ms. Marilyn G. J. Bufkin
 Builders & Remodelers Association of Eastern Connecticut
 Ms. Nancy H. Bulkeley*
 Mr. & Mrs. Steven J. Bullied
 Mr. & Mrs. James C. Buonocore
 Mr. & Mrs. Reid B. Burdick*
 Ms. Sharon M. Burdsall
 Mr. Kenneth C. Burger
 Mr. David Burke
 Ms. Mary E. Burke
 Mr. & Mrs. David H. Burnett
 Mr. Mark Burnham
 Mr. & Mrs. Stephen T. Burnham
 Mr. & Mrs.
 Stowell L. Burnham, Jr.
 Mr. & Mrs. Frank W. Burr
 Mr. & Mrs. Bruce W. Burrows*
 Dr. George Burton &
 Dr. Barbara Burton*
 Mr. & Mrs. Michael Buscetto III
 Mr. & Mrs. Franklin D. Bushwack
 Mr. & Mrs. James P. Butler, Jr.
 Mr. & Mrs. James S. Butler
 Mr. & Mrs. John F. Butler
 Mr. & Mrs. Richard L. Butler*
 Mr. & Mrs. Larry D. Butterfield
 Mr. & Mrs. Robert E. Buttermore
 Mr. & Mrs. Sidney P. Buttermore
 Mr. & Mrs. Robert G. Buttinger*
 Mr. & Mrs. Donald W. Byles*
 Byles-MacDougall
 Funeral Service
 Mr. Fred J. Caffarelli
 Caffé NV
 Mr. & Mrs. Ronald M. Cagle
 Mrs. Helen M. Cairns
 Mr. & Mrs. Robert A. Calabro
 Mr. & Mrs. C. Daniel Caldwell
 Mr. & Mrs. William A. Caldwell
 Mr. & Mrs. Jeffrey Callahan*
 Ms. Lori J. Calobrisi*
 Atty. & Mrs. Garon Camassar
 Dr. Alison G. Cameron &
 Mr. David Cameron
 Mr. & Mrs. Donald R. Campbell*
 Mr. & Mrs. Hazard K. Campbell
 Mr. Emil J. Camuso &
 Ms. Mary Ann E. Loiselle
 Mr. & Mrs. Alfred A. Capozza, Jr.
 Captain Scott's Lobster Dock
 Mrs. Shirley F. Caputo
 Ms. Judith M. Caracausa*
 Mr. & Mrs. Vincenzo Carannante
 Mr. & Mrs. David F. Carberry*
 Ms. Judy A. Carden
 Mr. & Mrs. Ralph A. Cardone
 Mr. & Mrs. Brian J. Carey*



Students from Clark Lane Middle School in Waterford held a fundraiser to benefit the Patient Assistance Fund at the L+M Cancer Center. Cathy McCarthy, social worker at the Cancer Center, left, accepted a check of \$1,800 from students and staff. Student Olivia Pitasi, second from left, organized the effort.

Mr. & Mrs. John B. Carlin*
 Carlin Construction
 Company, LLC
 Ms. Melinda E. Carlisle
 Ms. Shannon M. Carnese
 Ms. Lorilyn Caron
 Ms. Jane M. Carr
 Mr. & Mrs. Robert L. Carr
 Mr. & Mrs. David W. Carreau
 Mr. & Mrs. Gerard J. Carriera*
 Mr. William J. Carrigan &
 Ms. Laura Imperatore
 Ms. Ann F. Carroll
 Mrs. Jacqueline Carroll*
 Mr. & Mrs. L. J. Carroll, CPA*
 Mr. Tom Carroll
 Mr. & Mrs. Michael Carta
 Dr. & Mrs. G. C. Carter
 Dr. & Mrs. H. Anthony Carter
 Mr. & Mrs. Maurice J. Caruso
 Mrs. Myrtle S. Carver
 Ms. Joanna M. Case & Mr. Lester
 D. Olin
 Ms. Eileen Casella
 Mr. & Mrs. Hugh D. Casey*
 Mr. & Mrs. John P. Casey
 Mr. & Mrs. Gary C. Cass
 Mr. & Mrs. Thomas R. Castle*
 Mr. & Mrs. David Cattanch*
 Ms. Sharyn Caudle
 Mr. & Mrs. Kevin J. Cavanagh
 Mr. Andrew Cavasino
 Mr. & Mrs. David J. Cavasino
 Mr. & Mrs. William L. Cave, Jr.*
 Mr. & Mrs. James J. Cawley*
 Mrs. Shirley L. Caywood
 Mr. Philip J. Cebollero
 Dr. Joseph A. Cecere*
 CEL Fine Collectibles
 and Appraisers

Mr. & Mrs. John Cellino*
 Ms. Laraine C. Cellucci*
 Ms. Rosaria M. Cepeda
 Mr. & Mrs. Jason Cerniglia*
 Dr. & Mrs. Richard P. Cerniglia*
 Ms. Beverly Y. Cesario
 Mr. Harold Chappell
 Charter Oak Federal Credit Union
 Chelsea Groton Bank
 Chelsea Groton Foundation
 Mr. & Mrs. Roger Chericoni*
 Mr. & Mrs. Robert J. Chernansky
 Dr. & Mrs. Thomas C. Cherry, Jr.*
 Mr. & Mrs. Peter Chiappa
 Mr. & Mrs. Douglas M. Chichester*
 Children's Museum
 of Southeastern Connecticut
 Mr. & Mrs. Samuel W. Childs
 Ms. Laurie J. Chipperfield
 Ms. Lisa M. Chlebowski
 Mr. & Mrs.
 Howard G. Christensen*
 Mr. & Mrs. Paul H. Christensen*
 Dr. & Mrs. Jeffrey L. Christian
 Ms. Shannon R. Christian &
 Mr. Steven Christian
 Ms. Sylvia W. Christiansen
 Mr. & Mrs.
 William T. Christopher*
 Mr. & Mrs. Leo Chupaska
 Mr. & Mrs. Frank V. Church
 Mr. George Cihocki &
 Mrs. Susan H. Cihocki*
 Ms. Dorothy A. Ciliano
 Citizens Bank Connecticut
 City of Groton Utilities
 Clamshell Quilt Guild
 Mrs. Carolyn H. Clark
 Mr. & Mrs. David B. Clark, Jr.
 Ms. Dora Clark

Mr. & Mrs. John S. Clark
 Clark Lane Middle School
 Mr. & Mrs. William W. Clarkson*
 Mr. & Mrs. Carl C. Clausen
 Ms. Maryann E. Clausen*
 Dr. & Mrs. Edwin M. Clayton*
 Mr. George J. Clifford
 Mr. James Clifford
 Mr. John M. Clifford
 Mr. James L. Cline
 Mr. & Mrs. Stephen M. Coan*
 Mr. & Mrs. John B. Cobb
 Coca-Cola Bottling Co.
 of SENE, Inc.
 Andrew and Christina Cohen*
 Mr. Louis D. Cohen
 Mrs. Barbara S. Colby
 Mr. & Mrs. Brian Cole*
 The Honorable Leeland Cole-Chu
 & Ms. Emily Williams*
 Mr. Joseph L. Coleman
 Mr. & Mrs. Joseph M. Coleman
 Mr. & Mrs. Kevin Coleman
 Mrs. Beverly L. Collier*
 Mr. & Mrs. George W. Collier
 Mr. Alex D. Collins &
 Mrs. Marilyn F. Brent*
 Colonel Landscaping
 Mr. & Mrs. James W. Colonis
 Ms. Norma J. Comins
 Mr. & Mrs. Fred Commentucci*
 Ms. Erin Comstock
 Mr. & Mrs. Robert I. Comstock
 Mr. & Mrs. Frank Conahan*
 Mr. & Mrs. George K. Conant III
 Mr. & Mrs. Matthew Condon
 Mr. & Mrs. George L. Cone
 Mr. & Mrs. Nelson W. Cone
 Mr. & Mrs. Robert Conley

Mr. Pierce F. Connair*
 Connecticut Hospital Association
 Connecticut Tigers
 Mr.† & Mrs. Harry B. Conolly*
 Ms. Julia Constantine*
 Ms. Lois H. Constantine*
 Consumers Interstate Corporation
 Bobbi Conte
 Mr. & Mrs. Fred A. Conti*
 Mr. & Mrs. Joseph A. Conti, Jr.
 Mr. & Mrs. Richard Conway
 Mr. & Mrs. Jon C. Cook*
 Mrs. Jacqueline E. Cooper*
 Ms. Cheryl A. Copp
 Mrs. Eugenie T. Copp
 Mr. & Mrs. Keith R. Coppin
 Mr. & Mrs. David E. Coppolelli
 Mr. & Mrs. Mitchel Corah
 Mr. & Mrs. Richard A. Corona*
 Ms. Sheri Cote*
 Mr. & Mrs. David A. Cousens
 Covanta of Southeastern
 Connecticut
 Ms. Nancy Cowden
 Ms. Jeanne H. Coyne*
 Mr. David E. Crabb
 Mr. & Mrs. William T. Craig*
 Ms. Diana R. Cramert
 Mr. & Mrs. Edward I. Cramer*
 Atty. Lynn T. Cravinho &
 Mr. Craig A. Cravinho*
 Ms. Nina L. Crawford &
 Ms. Pamela E. Crawford
 Mr. & Mrs. Norman K. Crawford
 Dr. & Mrs. William G. Crawford*
 Mr. David J. Creamer
 Mr. & Mrs. James E. Creem
 Mrs. Wanda L. Creem*
 Mr. & Mrs. Peter O. Crisp

Ms. MaryAnne Crispino
 Mr. & Mrs. Frederick J. Cromie
 Dr. & Mrs. Timothy H. Cronin
 Ms. Ellen Crook
 Mr. & Mrs. Steve Crook*
 Cross Sound Ferry Services, Inc.
 Atty. & Mrs. Francis L. Crowley
 Mr. & Mrs. David C. Cruthers
 Ms. Nancy E. Cullen*
 Mr. Jack Cultrera*
 Mr. & Mrs. Bruce D. Cummings*
 Mr. & Mrs. David J. Cunningham
 Mrs. Irene S. Cunningham
 Mr. & Mrs. John W. Cunningham
 Mr. & Mrs. Matt Cunningham
 Ms. Tricia M. Cunningham*
 Mr. Nicholas S. Curcio
 Mr. & Mrs. James E. Curley
 Ms. Laura A. Curley & Mr. Raymond E. Gravelin, Jr.*
 Mr. & Mrs. Kenneth E. Curry
 Curtin Motor Livery Service, Inc.
 Mr. Henry F. Curtis
 Mrs. Johanna S. Cushman*
 CWPM, LLC
 Mr. Stanley L. Cyrulik
 Dr. Christopher A. D'Arcy &
 Dr. Victoria G. Reyes-D'Arcy*
 Mr. & Mrs. Bryant C. DaCruz
 Mr. & Mrs. Robert A. Daddario*
 Mr. & Mrs. Gerard E. Dallas
 Ms. Elizabeth Damato
 Dana-Farber Cancer Institute
 Mr. & Mrs. Kenan Danaher
 Mr. & Mrs. R. C. Danaher, Jr.*
 Mr. & Mrs. Robert C. Danaher
 DanaherLagnese, PC
 Ms. Aileen A. Danahey†
 Mr. & Mrs. W. C. Danforth

Mr. & Mrs.
 David W. Dangremont*
 Mr. & Mrs. Richard S. Daniele*
 Mr. & Mrs. Scott Daniels
 Mrs. Joan L. Danielsen*
 Mr. Steven Daren &
 Dr. Debra Daren*
 Mr. & Mrs. Norton A. Davidson
 Ms. Anne B. Davis
 Ms. Arlyn Davis
 Mr. & Mrs. Norman D. Davis
 Mr. & Mrs. Robert S. Davis
 Davis-Standard, Corp.
 Mrs. Jane I. Davison
 Mrs. Joan C. Davoren*
 Ms. Elizabeth Dawley
 The Day/theday.com
 Mr. & Mrs. Ronald Dean
 Mr. & Mrs. Lawrence R. DeBlasiis
 Mr. & Mrs. Mark L. DeBruyn
 Mrs. Jane L. Decker
 Mr. & Mrs.
 Dominick DeDominicis
 Mr. Francis J. DeFazio
 Mr. & Mrs. Steven DeGraff*
 Mr. & Mrs. Frank DelCampo
 Mr. & Mrs. Basil M. Deligeorges*
 Mrs. Teresa A. Delillo
 Ms. Gail T. Deliso
 Ms. Rheta C. DeMartino
 Mrs. Patricia DeMatteo
 Mr. Edward L. Denslow
 Mr. Mark J. Densmore &
 Ms. Cheryl C. Christopher
 Mr. & Mrs. Francis J. DePeter
 Ms. Nicole DePolito
 Dr. & Mrs. Michael M. Deren*
 Mr. & Mrs. Matthew R. Dery
 Dr. & Mrs. Robert S. DeSanto*
 Mr. & Mrs. Elmer P. Deshefy

Mr. & Mrs.
 Marijan J. Despalatovic
 Mr. & Mrs. Edmund J. DeVeau
 Miss Mildred E. Devine*
 Mr. & Mrs. David P. Devlin*
 Mr. Christopher C. Dewey
 Ms. Oma J. DeWitt
 Mr. & Mrs. Sukhwant S. Dhillon
 Ms. Tina M. DiCioccio*
 Mrs. Linda DiFazio*
 Mrs. Katherine G. DiFrancesca &
 Mr. Donald DiFrancesca*
 Mr. Dean A. DiMaggio &
 Ms. Eva Lynn Hantman*
 Mr. & Mrs. Guy A. DiMaggio*
 Dime Bank
 Father & Mrs. Anthony C. Dinoto*
 Ms. Karen A. Dinsfriend
 Mr. & Mrs. Thomas R. Dobbins
 Mrs. Julie Dockter &
 Mr. Paul Dockter
 Dog Watch Café
 Drs. Lauren & Patrick Doherty*
 Mrs. Kaisa I. Dolan
 Mr. Jay Dolcetti
 Mr. & Mrs. Michael P. Dombek*
 Dominion Foundation
 Matching Gift Program
 Dominion Resources
 Mr. & Mrs. Antonio Donis
 Mr. & Mrs. Turner Donnel
 Mr. & Mrs. Edward J. Donovan*
 Mr. & Mrs. Kenneth W. Donovan
 Mr. & Mrs. James R. Doran, Sr.*
 Mr. & Mrs. Charles H. Dotts
 Mr. & Mrs. Raymond J. Doucette
 Mr. & Mrs. David S. Douglas
 Mr. & Mrs. Matthew Dowling*
 Mr. & Mrs. Thomas M. Downie*
 Mr. Serge J. Doyen &
 Mrs. Joann A. Wayland-Doyen
 Mr. & Mrs. Christopher F. Doyle
 Dr. & Mrs.† David S. Dresback
 Dr. & Mrs. John R. Drew
 The Drunken Palette
 Ms. Celena E. Drury
 Mr. Raymond H. Dubrule
 Dr. Nathaniel Dueker &
 Dr. Nicole Muscato*
 Mr. & Mrs. Victor P. Dufault
 Dr. Daniella Duke &
 Mr. Jeffrey A. Brown
 Mr. & Mrs. William L. Duke
 Mr. & Mrs. Donald M. Dunning
 Mr. & Mrs. W. M. Dunwoody
 Mrs. Judith G. Dupont
 Ms. Nancy DuPont
 Mr. Thomas L. duPont
 Jane du Pont & Barron U. Kidd
 Family Fund of
 The Dallas Foundation
 Mr. & Mrs. Donald Durand
 Mr. & Mrs. Vaughn L. Durham
 Mr. & Mrs. Alan Durr
 Ms. Cynthia K. Dwyer

Mr. & Mrs. Roger F. Dwyer
 Mr. & Mrs. John A. Early, Jr.
 Eastern Connecticut
 Association of Realtors, Inc.
 Eastern Connecticut
 Symphony Orchestra
 Mr. & Mrs. M. Kevin Eastham
 Mr. & Mrs. David A. Eck*
 Atty. Brenda Eckert
 Mr. & Mrs. Danny Eckstein
 Ms. Noreen Edwards
 Mr. Thomas F. Edwards
 EF Watermelon
 Mr. & Mrs. Andrew J. Eld
 Electric Boat Corporation
 Electric Boat Employees'
 Comm. Services Assoc.
 Mr. Jordan C. Elliott & Mrs. Lynne
 A. Elliott*
 Mr. & Mrs. Anthony Enders
 Ms. Barbara Baldelli Endres
 Engine Room
 Mr. & Mrs. Chris Engler
 Mr. & Mrs. James F. English, Jr.
 Mr. & Mrs. Brian Enright
 Mr. & Mrs. James L. Epps, Jr.*
 Mr. & Mrs. Leonard T. Epstein*
 Mr. & Mrs.
 Anthony W. Erdman, Sr.*
 Mr. & Mrs.
 Raymond O. Eresman*
 Mr. & Mrs. David P. Erskine
 Mr. & Mrs. Rudolph A. Esposito*
 Essence for Beauty and Wellness
 Essex Financial Services, Inc.
 Essex Savings Bank
 Estate of Marcelle D. Levine
 Estate of Laurence P. "Jim" and
 Marjory B. Smith*
 Mr. & Mrs. Victor H. Estelle*
 Mr. & Mrs. David J. Evans*
 Dr. John W. Evans
 Mr. & Mrs. Paul Evans
 Evergreen Enterprises, Inc.
 Eversource Energy
 Extra Virgin + Semolina
 Pasta Shop
 F+F Distributors -
 Eric Anthony Filardi
 Mr. & Mrs. Thomas Fairfield*
 Atty. & Mrs. Chester W. Fairlie*
 Fairview Odd Fellows Home
 of Connecticut
 Ms. Patricia A. Fake
 Mr. & Mrs. James J. Falcone*
 Mrs. Rose M. Falcone
 Ms. Joan M. Falconi
 Atty. David F. Falvey
 Mr. & Mrs. Timothy D. Falvey
 Mr. Harold J. Fargo
 Mr. Gary J. Farrugia*
 Dr. Melanie J. Fatone &
 Mr. David Vane
 Mr. & Mrs. Salvatore V. Faulise
 Faulkner & Graves, P.C.
 Dr. & Mrs. Richard P. Fazio



Members of the LAMBS attend a recent party. From left, Matthew McLoughlin, Amy Perry, Bill Posage, Lorri Saunders and Mary-Ellen Jutkoski.

† Deceased * Members of The Lawrence And Memorial Benefactors Society (The LAMBS)

Mr. & Mrs. Charles W. Fear
 Mr. & Mrs. Theodore Fedus*
 Mr. Arnold M. Feibel
 Mr. & Mrs. Maier O. Fein
 Mr. Matthew B. Fein
 Mr. & Mrs. Jack E. Feinberg
 Mr. Andrew A. Feinstein
 Dr. & Mrs. Barry S. Feldman
 Atty. Joan W. Feldman
 Dr. & Mrs. Donald Felitto*
 Dr. Honghui Feng &
 Ms. Saihuan Zeng*
 Mr. & Mrs. Sung Y. Feng
 Mr. & Mrs. David G. Fenton*
 Dr. & Mrs.
 Bernard J. Ferguson IV*
 Mrs. Evelyn R. Ferguson
 Mr. & Mrs. Harry L. Ferguson
 Mr. & Mrs. William B. Ferguson
 Ms. Gina M. Fernandes
 Ms. Leslie L. Fichera
 Mr. Steven Fields
 Mr. & Mrs. Manny Filindarakis
 Filomena's Cafe & Market
 Mr. & Mrs. Gregory L. Finch
 Mr. Robert L. Finegan
 Mr. Michael Finnegan
 Mr. & Mrs. Kenneth A. Fischburg
 Mr. & Mrs. Jerome E. Fischer
 Mr. & Mrs. Stuart J. Fishbone
 Fisher Florist
 Mr. & Mrs. Lewis D. Fithian
 Atty. & Mrs. Frank Fitzgerald
 Mr. & Mrs. John R. Fix*
 Mr. Thomas J. Flaherty*
 Mr. & Mrs. Michael Flanagan
 Mr. & Mrs. Robert J. Flanagan
 Mr. Toby J. Flanagan
 Mr. & Mrs. James P. Flatley
 Flavours of Life LLC
 Mr. & Mrs. Bruce S. Flax
 Capt. & Mrs. James L. Fleishell*
 Mr. & Mrs. Howard R. Flora
 Ms. Elizabeth L. Flynn
 Dr. Kenneth G. Flynn &
 Dr. Joan R. Flynn*
 Mr. & Mrs. Martin Folan
 Mrs. Shirley Folbrecht † &
 Mr. Robert S. Walsh
 Mr. & Mrs. John Fonner
 Honorable Paul M. Formica*
 Mr. & Mrs. Nicholas K. Fortson
 Ms. Geraldine U. Foster
 Four Paws Veterinary Services
 Mr. David W. Fowler
 Dr. Arthur G. Fox &
 Mrs. Pamela J. Kilbey-Fox*
 Mr. & Mrs. Thomas W. Fox*
 Ms. Michele A. Fox
 Ms. Robin J. Fox
 Foxwoods Resort Casino
 Mr. & Mrs. Richard Foye
 Mr. & Mrs. Richard L. Foyle
 Barbara Lee Franciosi*

Mrs. Kay A. Franklin
 Mr. Ronald K. Moran & Mrs.
 Victoria M. Frausini-Moran
 Mr. & Mrs. Gary B. Freeman
 Mr. & Mrs. Walter Freeman
 Dr. & Mrs. Bernard D. French
 Mr. & Mrs. Jeff Frenette
 Dr. & Mrs. Karl R. Friedmann*
 Friends of Phillip "Chip" Greene
 Friends of Rhonda Jones
 Mr. & Mrs. Michael J. Fritz
 Mrs. Anna M. Fulchiero*
 Mr. & Mrs. Edwin A. Fuller
 Mr. & Mrs. Joseph N. Fulton*
 Mr. Matt Fulton
 Mrs. Elizabeth Furse
 G Spa
 Atty. Carolyn J. Gabbay &
 Mr. Solomon Gabbay
 Ms. Nancy J. Gabrielson†
 Mr. & Mrs. Richard B. Gada, Sr.*
 Mrs. Sally B. Gaenzle*
 Dr. & Mrs. Raymond A. Gaito, Sr.
 Gales Ferry /
 Judith W. Long School
 Ms. Sharon Gallagher
 Gallup Hill School
 Ms. Thea F. Galor
 Mrs. Josephine Gangitano
 Mrs. Mary M. Gannon
 Garde Arts Center
 Mr. & Mrs. Alan H. Gardiner*
 Gardiner Family Foundation
 Dr. & Mrs. Jon C. Gaudio*
 Mr. & Mrs. Mark Gaumont
 Mr. George J. Gauthier
 Mr. Graham H. Gavert*
 Mr. Novlet D. Gayle
 Ms. Danna Gaynor
 Mr. & Mrs. George W. Geaney
 Ms. Eugenia D. Gearing
 Mr. & Mrs. Robert B. Geary
 Ms. Robin L. Gebler
 Ms. Diane W. Genova
 R. A. Georgetti & Company
 Mrs. Ethel K. Gerity*
 Hon. & Mrs. James Gessner, Jr.
 Mrs. Marilyn L. Getman*
 Mr. & Mrs. James D. Gibbons
 Mr. & Mrs. Ronald J. Gibson
 Mr. & Mrs. Stephen S. Gilardi
 Mr. & Mrs. Wayne Gilbert
 Mr. & Mrs.
 Richard O. Gildersleeve
 Ms. JoAnn Marie Giles
 Ms. Shirley J. Gillis &
 Mr. Harvey Gillis
 Dr. & Mrs. Jay M. Ginsberg*
 Mr. & Mrs. Marc E. Ginsberg
 Mr. & Mrs. Joseph Gionfriddo*
 Mr. & Mrs. Anthony Giordano
 Mr. & Mrs. James R. Giordano*
 Mr. & Mrs. Joseph A. Giordano
 Mrs. Edith G. Gipstein*



Guests enjoy the annual fall LAMBS party, held this year at the Mystic Arts Center. From left, Tim Londregan, Saihuan Zeng, Dr. Honghui Feng and Seth and Barbra Van Essendelft.

Mr. & Mrs. Richard F. Gipstein
 Mr. & Mrs. Todd A. Gipstein
 Mr. David A. Gladstone
 Mr. & Mrs. Scott D. Gladstone*
 Mr. & Mrs. Theodore J. Glasson
 Mr. & Mrs. Arthur E. Gledhill
 Mr. & Mrs. James M. Glennon
 Mabel Glidden-Smith Trust
 Mr. & Mrs. William W. Glowacki
 Godiva Chocolatier, Inc.
 Mr. & Mrs. David M. Goebel
 Mr. & Mrs. Richard A. Goeben*
 Mr. & Mrs.
 Edward M. Goldberg*
 Ms. Roberta E. Goldman
 Mr. & Mrs. Leonard Goldstein
 Mr. Paul Goldstein
 Mrs. Audrey B. Golub*
 Mr. David W. Gonski
 Mrs. Denise Gonyo
 Ms. Mary E. Gonzales
 Mr. & Mrs. Gene Goodman
 Ms. Nicole Goodrow
 Goodspeed Opera House
 Dr. Jeffrey A. Gordon &
 Dr. Lisa T. Canter
 Mr. Max J. Gorski
 Mr. Jared duPont Goss
 Ms. Kasey Goss
 Mr. & Mrs. Porter J. Goss
 Mrs. Ray E. Gottesdiener*
 Dr. Franklin Gottman
 Ms. Jacqueline C. Gould*
 Gourmet Gallery Catering, L.L.C.
 Mr. & Mrs. Peter F. Grader*
 Grader Jewelers
 Mr. & Mrs. Fredrick A. Graf*
 Mrs. Marilyn M. Graham
 Mrs. Lynne C. Grand & Mr.
 Steven F. Bunin*
 Mr. & Mrs. Andrew J. Grant*

Ms. Catherine A. Grant
 Ms. Marie-Ann Gravell*
 Mr. & Mrs. Alton Gray
 Ms. Constance L. Gray
 Great Neck Country Club
 The Greater Westerly-Pawcatuck
 Area Chamber of Commerce
 Mr. A. Richard Grebe, Jr.
 Ms. Elissa D. Green
 Ms. Janet C. Green
 Mrs. Eunice L. Greenberg*
 Mr. & Mrs.
 Lawrence D. Greenberg
 Dr. & Mrs. David L. Greenblatt
 Mr. Stephen M. Greene, CPA &
 Betty-Jo Cugini
 Ms. Susan K. Greenleaf*
 Greentree Manor Nursing &
 Rehabilitation Center
 Ms. Ellin M. Grenger, Esq.
 Mrs. Rose F. Grew
 Ms. Maria Grillo
 Mr. & Mrs. Royden A. Grimm*
 Mr. Timothy C. Griswold*
 Town of Groton
 Mr. & Mrs. Peter H. Guerra*
 Mr. Peter Gula
 Mr. & Mrs. Michael R. Gula*
 Ms. Carin Gutelius
 Mr. & Mrs. Jerry Guthrie
 Mr. & Mrs. Brian C. Haagenen*
 Mr. & Mrs. Andrew Haffey*
 Mr. & Mrs. Richard Haffey*
 Mr. Elias J. Hage*
 Mr. & Mrs. Craig B. Haines, Jr.*
 Mr. & Mrs. John W. Hajosy
 Mr. & Mrs. Herbert E. Hall
 Mr. & Mrs. James B. Hall, Jr.
 Mr. & Mrs. William A. Hall III
 Halloran & Sage LLP
 Ms. Sally Davies Halsey*

The Hamilton Family Foundation
 The Frederic C. Hamilton
 Family Foundation
 Ms. Melissa Hammel
 Ms. Leslie K. Hammond
 Mr. & Mrs. Ulysses B. Hammond
 Ms. Lisa Nelson Handfield
 Mr. & Mrs. William L. Hanley, Jr.
 Mr. William P. Hanrahan &
 Ms. Ellen Corey*
 Mr. & Mrs. Jay C. Hans
 Ms. Kathleen M. Hanson
 Mr. & Mrs. Michael F. Hanson
 Ms. Catherine Hapis
 Mrs. Rose M. Harman
 Dr. & Mrs. Howard L. Haronian
 Ms. Catherine A. Harran
 Mr. & Mrs. Charles L. Harris
 Mr. Douglas M. Harris
 Ms. Mara Harris
 Harris Building Charitable Trust
 Ms. Dorothea R. Harth
 Ms. Nancy N. Harvey
 Mr. Sameer S. Hassan
 Mrs. Karen J. Hatcher-Sneed
 Mrs. Joan D. Hauptfeld
 Mrs. Mary Ann Hauser
 Dr. & Mrs. Michael Hawes
 Dr. David Hayes*
 Ms. Ella L. Hayes
 Mr. Reynold G. Hayes
 Healthcare Financial, Inc.
 Mr. & Mrs. Richard G. Hedden*
 Helios Foundation
 Ms. Linda Heller
 Dr. Richard M. Hellman &
 Dr. Susan R. Levy*
 Mrs. Maj-Britt Hellsund
 Mr. & Mrs. Paul O. Helvig
 Mr. & Mrs.
 Patrick W. Hemingway*



Financial guru Suze Orman was the keynote speaker at the 2014 Well Healed Woman Conference. More than 1,000 women filled the Uncas Ballroom at Mohegan Sun for her talk. Here, Orman poses with women from Pfizer, the lead sponsor of the event.

Alyce H. Hemstreet, APRN & Edward A. Hemstreet*
Mr. & Mrs. Myron H. Hendel*
Honorable & Mrs. Seymour L. Hendel*
Hendel's Inc.
Mr. & Mrs. Kevin R. Hennessy*
Mr. & Mrs. William A. Henrickson*
Ms. Elizabeth W. Henry
Mr. & Mrs. Robert W. Henseler
Ms. Jane Herbig
Mr. & Mrs. Hans-Jürgen Hess
Ms. Susan J. Hessel & Ms. Karen Dahle
Mr. & Mrs. Peter G. Hewitt*
Capt. & Mrs. Gerald D. Hicks, USN, RET*
Ms. Inge Hieret
Mr. & Mrs. Harry E. Higgins
Mrs. Dora Hill
Mr. & Mrs. James J. Hill
Mr. Obediah P. Hill
Mr. & Mrs. William P. T. Hill, Jr.*
Ms. Nancy J. Hillery*
Mr. Michael G. Hills
Mr. & Mrs. Michael P. Hills
Mrs. Janet A. Hine
Ms. Janet Lee Hinkle*
Mrs. Muriel N. Hinkle
Atty. & Mrs. Joseph L. Hitchery*
Father Tom Hoar
Mrs. Susan L. Hoben-Dunn & Mr. Frank Dunn*
Mr. & Mrs. Bruce D. Hochman
Ms. Lisa A. Hochman & Mr. Kevin M. Worth

Mr. & Mrs. Morris J. Hodge, Sr.
Robert M. Gorman & Lynda Hodge Gorman
Hoelck's Florist
Mrs. Walter F. Hoffman
Ms. Elizabeth C. Hogan*
Mr. Mark Hogan
Ms. Eugenie M. Holland
Mr. & Mrs. Paul G. Holland, Jr.*
Mr. Alan Hollandersky
Mr. & Mrs. Robin L. Holloy
Ms. Valerie R. Holliday
Dr. & Mrs. James M. Hollister
Ms. Marianne Holly
Mr. Bertram Holman
Ms. Laurel G. Holmes & Mr. Douglas Ritchey*
Mr. Raymond O. Holmes
Mr. Thomas L. Holmgren
The Holstein Foundation
Ms. Kathleen Holt
Home: A Salon and Day Spa
Mrs. Dorothy G. Honohan
Mr. & Mrs. Robert A. Hoops
Mr. & Mrs. Robert D. Horan, Jr.
Atty. Daniel J. Horgan*
Dr. Rivka S. Horowitz & Mr. Harold Pessirilo
Mr. & Mrs. Jeffrey J. Hotsky
Ms. Constance C. Howard*
Ms. Emily-Mae Howard*
Mr. & Mrs. Merton W. Howard
Ms. Ruth B. Howard
Mr. & Mrs. John T. Hoyer*
Mr. & Mrs. Richard M. Hoyt, Jr.
Ms. Joyce A. Hudson

Ms. Charlene R. Hughes & Mr. Eric Boisselle
Mr. & Mrs. Nelson D. Hulme
Mr. & Mrs. Steven E. Hulme
Mr. Edward W. Hume
Mr. Peter S. Humphrey & Mrs. Laurie Delaney Humphrey*
Mr. & Mrs. R. A. Hunter, Jr.*
Mr. & Mrs. William P. Huntley
Mr. & Mrs. Roger E. Hurley
Ms. Barbara A. Hvizdo, TOC
Mr. & Mrs. Dou-Huong Hwang
Ian Christmann Photography
Ideal Weight Systems - Mystic
Impellitteri-Malia Funeral Home
Mr. & Mrs. Richard F. Ipsen*
Mrs. Lillian M. Irons
Mrs. Catherine Irwin*
Ms. Kathleen T. Isleib*
Ms. JoAnn L. Itteilag
Ivy's Simply Homemade
Mr. Frederick Jaccarino
Mr. & Mrs. Gordon E. Jackson*
Ms. Jennifer Jackson
Mr. & Mrs. Keith A. Jackson
Mrs. Rebecca M. Jackson
Barbara & Ray Jacobsen
Mrs. Naomi Jaivin
Ms. Barbara E. James
Mr. Alfred H. Jantzen, Jr.
Ms. Elinor L. Janus
Ms. Jennifer Jarbeau*
Mr. John Jeffords & Ms. Gloria L. Jeffords
Ms. Georgia Jenkins
Mr. & Mrs. Robert C. Jennings*

Jewish Federation of Eastern CT
Mr. & Mrs. Gabriel Jiran
Ms. Gail J. Jodoin
Mr. & Mrs. Donald M. Joffray
Mr. & Mrs. Robert C. Johnsen*
Mr. Arne C. Johnson
Mr. & Mrs. Bruce E. Johnson
Mr. David S. Johnson
Edward & Kimberley Johnson
Mrs. Elsie H. Johnson*
Dr. John M. Johnson
Mark & Jill Johnson
Mr. & Mrs. Michael R. Johnson
Dr. & Mrs. Raymond B. Johnson*
Johnson Memorial Hospital
Johnson Memorial Hospital - Cardiopulmonary Staff
Ms. Antoinette R. Johnston
Mrs. Myrtle K. Johnston
Mr. & Mrs. Frederick Joiner
Mrs. Rita B. Jolly
Mr. & Mrs. Fred Jones
Ms. Cynthia M. Jordan
Ms. Judith Jordan
Ms. Nancy A. Jorsz-Perry
Joseph Lawrence School of Nursing Alumni Assoc.*
Mr. & Mrs. Anthony A. Joyce, Jr.
JTK Management
Ms. Barbara E. Judge*
Dr. Mary Ellen Jukoski & Dr. W. Matthew McLoughlin*
Mrs. Harriet B. Juli
Miss M. R. Jursa*
Ms. Judith A. Kaan
Ms. Kimberly A. Kalajainen & Ms. Jacqueline S. Beyerle-Kalajainen*
Mr. & Mrs. Peter G. Kallan
Mr. Frederick K. Kampfe
Mr. & Mrs. Arnold Kaplan
Mr. Edward Kardys
Mr. John Kashanski
The Katharine Hepburn Cultural Arts Center
Mr. & Mrs. Joseph Katusich, Sr.
Mr. & Mrs. Jerry Kaufman
Mr. Bill Kavanaugh & Mrs. Joyce C. Kavanaugh
Hon. & Mrs. Thomas H. Kean
Mr. John V. Keating
Mr. & Mrs. Joseph Keefe
Mr. & Mrs. Michael Keefe
Keelan B. Budds
Memorial Concert
Ms. Hali R. Keeler
Mr. & Mrs. James G. Keenan
Ms. Nancie R. Keenan
Mr. & Mrs. Juergen G. Keil
Mr. & Mrs. Frederick W. Keith, Jr.
Mrs. Joan M. Kelly
Ms. Katherine E. Kelly

Mr. Paul S. Kelmar
Dr. Robert J. Keltner, Jr. & Dr. Suzanne J. Klekotka*
Dr. & Mrs. Mustapha Kemal
Mr. & Mrs. John P. Kendros*
Mrs. Christine Kennedy & Mr. David Kennedy*
Ms. Kathleen A. Kennedy
Mr. Gregory E. Kent
Mr. & Mrs. Richard Kent, Jr.*
Mr. & Mrs. Richard B. Kent, Sr.*
Mr. & Mrs. Walter E. Kent, Jr.
R.B. Kent & Son, Inc.
Mr. & Mrs. Eino F. Kerttula
Drs. Amit & Ekta Khanna
Mr. & Mrs. George E. Kientzy
Mr. & Mrs. Steven Kilby
Mrs. Helen Killimade
Mr. & Mrs. Ian Killoy
Mr. & Mrs. Donald A. Kimball
Mr. & Mrs. Jeffrey W. Kinell*
Mr. David N. King
Mr. & Mrs. Rowland J. Kinkler
Mr. & Mrs. John T. Kish, Jr.
Mrs. Chester Kitchings*
Mr. & Mrs. Chester W. Kitchings, Jr.*
The Chester W. Kitchings Foundation
Mr. & Mrs. Kenneth D. Kitchings*
Ms. Patricia Kitchings*
Ms. Nancy E. Kivlin
Mrs. Carol Ann Klimek*
Dr. & Mrs. Solomon S. Klioze
Mr. Carlton L. Klocker, Jr.
Mr. Cornelius J. Kluepfel
Mr. & Mrs. Jeffrey R. Knapp*
Mr. & Mrs. Robert P. Knauff*
Mr. Kevin Knight
Mr. & Mrs. Eric Knobloch
Dr. & Mrs. William H. Kober*
Mr. & Mrs. Jonathan Kocienda
Mr. & Mrs. Jon T. Kodama
Kohl's
Mr. Eugene C. Kolashuk
Hon. & Mrs. Joseph Q. Koletsky*
Mr. & Mrs. William Kollman
Ms. Lisa B. Konicki*
Mr. Kenneth S. Kopchik*
Mr. & Mrs. Richard R. Kovak
Mr. & Mrs. Joseph S. Koziattek
Mr. & Mrs. William A. Kramer*
Mr. & Mrs. Allen R. Kraska
Dr. & Mrs. Alan S. Krasner
Mr. & Mrs. Steven W. Krupa
L+M Healthcare Workers Local 5049
L+M Medical Group - Stonington
L+M Medical Group Business Office
Mr. David C. Perkins & Ms. Olga Labella*

† Deceased * Members of The Lawrence And Memorial Benefactors Society (The LAMBS)

Mr. & Mrs. Reginald LaCasse
 Mr. & Mrs. Ronald M. Lacroix
 Mr. & Mrs. Richard Ladyga*
 Mr. Gerard Laffargue
 Mr. & Mrs. James F. Lafond*
 Mr. & Mrs. Robert S. Laidlaw*
 Ms. Ann M. Lain
 Dr. & Mrs. John L. LaMattina
 Ms. Mary L. Lamb
 Dr. & Mrs. R. Preston Lamberton*
 Mrs. Deborah Lamm &
 Mr. Peter Lamm*
 Ms. Ann L. Lander
 Ms. Sara B. Lang
 Ms. Carlene Lange
 Mr. & Mrs. William G. Lange*
 Ms. Esther M. Lapointe
 Dr. Stephen Larcen &
 Ms. Susan Graham
 Mr. Norbert R. LaRochelle &
 Ms. Helen Stein
 Mr. Douglas Larson
 Mr. & Mrs. Thomas Laskoski
 Mrs. Inez A. Lattimore
 Mr. & Mrs. Robert H. Laudette, Jr.
 Ms. Kathleen B. Lauler
 Ms. Deborah J. Lavallee
 Ms. Susan Lavender
 Mr. & Mrs. Joseph H. Lavin*
 Ms. Elizabeth Law
 Mr. John F. Law
 Mr. Michael E. Law
 The Law Office of
 Andrew A. Cohen, LLC
 Lawrence + Memorial Benefactors
 Society (The LAMBS)
 Lawrence + Memorial Credit Union
 Lawrence + Memorial Hospital
 Cardiac Care Unit
 Lawrence + Memorial Hospital
 Case Management Dept.
 Lawrence + Memorial Hospital
 Development Office
 Lawrence + Memorial Hospital
 Health Information Management
 Lawrence + Memorial Hospital
 IV Therapy Dept.
 Lawrence + Memorial Hospital
 Patient Relations Dept.
 Lawrence + Memorial Hospital
 Rehabilitation Unit 5.1
 Mr. & Mrs. Thomas D. Lawton
 Mr. & Mrs. Martin Lazarus
 Mr. Richard E. Learned
 Mr. & Mrs. Michael Lech*
 Mrs. Hildegard F. Lee
 Dr. John Lee & Ms. Sang Kwok*
 Mr. & Mrs. John C. Lee
 Mr. & Mrs. Gerald Leger*
 Dr. & Mrs. Joseph F. Legg*
 Dr. & Mrs.
 Christopher M. Lehrach
 Mr. & Mrs. Harry Leiser
 Mr. & Mrs. Jeffrey Lemmon
 Ms. Mary L. Lenzini &
 Mr. Sam Thomas*

Leon's Upholstery
 Mr. & Mrs. Russell G. Leonard
 Mr. & Mrs.
 Wardwell C. Leonard, Jr.
 Letizia, Ambrose & Falls, P.C.
 Mr. Daniel J. Lettiere & Ms.
 Elaine L. Lettiere
 Mrs. Kathleen A. Leverone
 Mr. & Mrs. Adam M. Levin
 Atty. Jay B. Levin
 Mr. & Mrs. Kenneth C. Levin
 Mr. Mark M. Levin*
 Mr. & Mrs. Reuben Levin*
 Levin, Powers & Brennan, LLC
 Mr. Sheldon H. Levine
 Mr. Barry Levinson &
 Ms. Pamela Akins*
 Ms. Priscilla R. Lewis
 Mr. & Mrs. Thomas R. Lewis, Jr.*
 Mr. & Mrs. William E. Lewis, Jr.
 Liberty Bank Foundation
 Mr. & Mrs. Nathan J. Lidestri
 Mr. & Mrs. Thomas J. Liguori, Jr.
 Mr. & Mrs. Raymond R. Linda
 Mr. & Mrs. Robert C. Lindberg
 Mr. & Mrs. William T. Lindeborg
 Dr. & Mrs. Robert A. Linden
 Mr. & Mrs. Herbert Linder*
 Mr. & Mrs. Russell J. Linderman
 Ms. Lori Lindfors &
 Atty. Bart A. Sayet
 Mrs. Bridie M. Linicus
 Mr. & Mrs. James Liska*
 Mr. & Mrs.
 John A. Litevich, Jr.*
 Mr. John C. Littel
 Ms. Judy K. Liu
 Mrs. Pamela S. Livingston &
 Mr. William Livingston
 Dr. & Mrs. Nicholas M. Lodato*
 Mr. Max G. Logan
 Ms. Sheila F. Logan
 Mr. Joseph J. LoGioco*
 Mr. & Mrs. David M. Lombardi
 Mr. & Mrs.
 Joseph G. Lombardino
 Mr. Anthony D. Lombardo
 Mr. & Mrs. Steven A. Lombardo
 Ms. Bette S. Lomme
 Mr. & Mrs. Timothy Londregan*
 Mr. & Mrs. Andrew Longo
 Mrs. Rose C. Longo*
 Mr. John P. Lopes
 Mr. & Mrs. Edwin Lorah*
 Mrs. Rosemarie Lorentson
 Mr. & Mrs. Perry K. Lorenz
 Ms. Linda Lorinsky
 Ms. Jeannine Losier
 Mr. & Mrs. Frank Lottridge*
 Mrs. Cynthia L. Lowe &
 Mr. Edward Lowe*
 Mr. John A. Lowe III
 Mr. & Mrs. William A. Loweth*
 Mr. Jarad M. Lucan
 Ms. Ruth O. Lukowski*

Mr. & Mrs. Charles Luty, Jr.*
 Mr. & Mrs. Arnold P. Lutsker
 Mr. Harry Lynch
 Mr. & Mrs. Timothy W. Lynch
 Mr. & Mrs.
 Alexander MacDonald
 Mrs. Evelyn C. MacDougall*
 Ms. Pamela Mace
 Mr. & Mrs. David Maclary
 Mr. Malcolm E. MacLeod
 Mr. & Mrs. Robert W. MacLeod
 Mrs. Mary Ann Madara
 Dr. & Mrs. John E. Madsen, Jr.*
 Ms. Shirley L. Maffioli
 Mr. & Mrs. Ben Majalian
 Mr. & Mrs. Emanuel A. Makiaris*
 Dr. & Mrs. John A. Makiaris*
 Dr. Theologos T. Malahias &
 Mrs. Joanne Malahias*
 Mr. Theodore P. Malek
 Dr. Juan Mallari &
 Mrs. Sara Gilman Mallari
 Mallove's Jewelers
 Ms. Helen Maltezos
 Mr. & Mrs. John M. Maney
 Ms. Jane F. Manley*
 Mr. & Mrs. Peter A. Manley*
 Mr. & Mrs.
 Christopher P. Manner*
 Dr. & Mrs. Thomas J. Manning*
 Mr. & Mrs. Gary S. Manson
 Mr. & Mrs.
 Aristedes K. Manthous
 Mr. Constantine Manthous*
 Mr. J. H. Manwaring
 Mr. & Mrs.
 William O. Manwaring
 Atty. Linda L. Mariani & Atty.
 David Neusner*
 Ms. Dorothy Marie
 Marketing Promotions, LLC

Mrs. Dolores H. Markowicz
 Mr. Chris Marku*
 Mr. & Mrs. Petrit Marku*
 Mr. Sander Marku*
 Atty. & Mrs. Robert W. Marrior*
 Ms. Janet B. Marsh
 Ms. Lynne Marshall*
 Mr. Edward G. Martin
 Mr. Robert A. Martin
 Mr. & Mrs. William Martin
 Mr. Luis J. Martinez
 Mr. Rolando T. Martinez &
 Ms. Evelyn Colon
 Mr. & Mrs. Ronald E. Martino*
 Mashantucket Pequot
 Tribal Nation
 Ms. Catherine H. Mason
 Mr. & Mrs. John A. Matthews*
 Drs. Thomas & Janelle Matyas*
 Mr. Edward J. May
 Mr. & Mrs.
 Michael J. Maynard Sr.
 Mayo Crowe LLC
 Merrill S. Mazzella
 Mr. & Mrs. Steven Mazzella
 Ms. Wendy R. McAllister
 Mr. & Mrs.
 Thomas N. McAvoy, Jr.*
 Ms. Arlene L. McBride
 Dr. Shelley M. McBride &
 Mr. James Q. Belli*
 Mr. Winston McCall
 Ms. Claire A. McCarter
 Mr. & Mrs.
 James P. McCarthy, Jr.
 Ms. Sheila A. McCarthy
 McCarthy
 Heating Oil Service, Inc.
 Ms. Mary B. McClure
 Mr. & Mrs. Chris McCormack*
 Mr. Robert M. McCredie &
 Ms. Linda McCredie

Mr. & Mrs. Angus L. McDonald*
 Ms. Joanne P. McDonald
 Mr. & Mrs.
 William H. McDonough, Jr.
 Mr. & Mrs.
 Edward T. McElwreath
 Mr. & Mrs. Paul McEntarfer
 Mr. & Mrs. Morgan McGinley*
 Ms. Elaine T. McGirr*
 Mr. & Mrs. Edward McGrady
 Mrs. Mary C. McGuinness*
 Ms. Alice H. McGuire
 Atty. & Mrs. James C. McGuire*
 Ms. Connie E. McIntyre &
 Mr. Wayne Green*
 Dr. & Mrs.
 Frederick R. McKeenan
 Mr. & Mrs. Brian McKenna
 Mr. & Mrs. Kenneth T. McKenna
 Mrs. Gladys A. McKittrick
 Mrs. Mary-Jane McLaughlin &
 Mr. Terrence E. McLaughlin*
 Mr. & Mrs. John J. McLean
 Mr. Thomas G. McLoughlin &
 Mrs. Nancy B. McLoughlin*
 Honorable &
 Mrs. Kevin P. McMahon
 Mrs. Kathleen V. McMahon &
 Mr. Mike Daly
 Mrs. Diantha R. McMorrow*
 Ms. Connie McMullen
 Mr. & Mrs. Brian P. McNamara
 Ms. Elizabeth McNamara
 Ms. Sandra McPherson*
 Ms. Kristen McTeague
 MDA-UAW Local 571
 Medtronic USA Inc.
 Mr. & Mrs. Richard P. Meduski*
 Mr. & Mrs.
 Michael A. Meeneghan*
 Mr. & Mrs. William A. Mello
 Ms. Shirley Mencarelli



Moms and their babies take part in an annual walk around the L+M Hospital campus as part of World Breastfeeding Week. L+M is designated as a Baby-Friendly hospital by the World Health Organization.



During the holiday season, shoppers at Books-A-Million (BAM!) in Waterford could purchase an extra book (or more!) to be donated for pediatric patients at L+M Hospital. In total, 42 boxes of children's books, valued at more than \$19,000, were donated to L+M.

Mr. Robert M. Menghi
Mr. & Mrs. Stephen R. Menno
Mr. Michael T. Mercadante
Mrs. Shirley L. Miceli
Mr. & Mrs.
Philip W. Michalowski*
Ms. Danielle V. Michaud
Mr. & Mrs. Paul Michaud
Mr. William P. Middleton*
Dr. & Mrs. Thomas O. Miett*
Mijoy
Ms. Dorothy R. Mike
Mike's Famous Harley-Davidson
Mr. & Mrs.
Michael D. Mikkelsen
Mrs. Anne M. Mikulka
Mr. & Mrs. Steven D. Milanese*
Ms. Emily Milano
Mr. & Mrs. Victor G. Milione
Mr. & Mrs. Christopher W. Miller
Mrs. Irene B. Miller &
Mr. Donald B. Miller, Jr.*
Mr. James G. Miller
Ms. Jennifer L. Miller
Ms. Leigh Miller
Mr. & Mrs. Mark Miller
Ms. Penelope E. Miller
Dr. & Mrs. George M. Milne*
Dr. & Mrs. Peter S. Milstein
Mr. & Mrs. Jonathan Minard
Atty. & Mrs. William W. Miner*
Mr. & Mrs. Jay M. Minicucci
Mr. & Mrs. Peter Minor
Minuteman Press
Mr. & Mrs. Samuel Mirabito*
Ms. Maria Miranda*
Dr. & Mrs. Francis J. Mirecki
Mr. Imran Mirza

Ms. Dru Mitchell
Dr. & Mrs. James E. Mitchell*
Ms. Kathleen E. Mitchell
Mr. & Mrs. Thomas E. Mitchell*
Mitchell Trust LLC
Dr. & Mrs. Daniel E. Moalli*
Mrs. Jean P. Modliszewski
Mohegan Fire Company, Inc.
The Mohegan Sun
The Mohegan Tribe of Indians
Dr. & Mrs. Peter M. Molloy*
MOMS Club of
New London & Waterford
Ms. Deborah Monahan*
Mrs. Paula Montanari &
Mr. Stephen Montanari*
Ms. Basilia Montesanto
Mrs. Elizabeth F. Montgomery*
Mr. & Mrs. Joseph Mooney
Mr. & Mrs. John J. Moore
Ms. Katherine A. Moore
Mrs. Marjorie P. Moore
Ms. Margaret Moorhead &
Ms. Sarah Moorhead
Mrs. Ruth E. Moreau &
Mr. Maurice R. Moreau*
Mrs. Nancy O. Moreland*
Atty. Konstant W. Morell
The Rev. & Mrs.
Robert L. Morgan
Mrs. Pamela M. Mormino &
Mr. Mathew J. Mormino
Mr. Faustino Moro
Dr. & Mrs. Christopher J. Morren
Atty. & Mrs. Granville R. Morris
Ms. Morag M. Morse*
Mr. & Mrs. Matthew J. Morton, Jr.
Ms. Reanu Morton
Mrs. Santa Anna Mortoro

Mr. & Mrs. Gary N. Motin
Mr. & Mrs. David L. Motycka
Mr. Harry L. Mountzoures
Mr. & Mrs. James Moylan
Mr. & Mrs. Richard L. Mugovero
Mr. Sreeman N. Muppaneni
Mr. & Mrs. Randy Murallo
Mrs. Anne Z. Murphy
Mr. & Mrs. Edward K. Murphy
Mr. John E. Murphy &
Ms. Barbara Senges
Mr. Adam Murray
Mr. & Mrs. David M. Murray
Mr. & Mrs. James D. Murray
Ms. Joanne B. Murray &
Mr. Kieran E. Geoghegan
Mr. Joseph G. Murray &
Dr. Elizabeth C. Murray
Dr. Joseph T. Murray
Mrs. William J. Murray, Jr.*
Murtha Cullina LLP
Mrs. Ersilia E. Murzyn
Dr. & Mrs. Robert F. Myers
Mystic Aquarium/Sea Research
Foundation
Mystic Gem Co.
Mystic Healthcare &
Rehabilitation Center
Mystic Limousine Service
Mystic Medical Group, P.C.
Mystic River
Mudhead Sailing Association
Mystic Whaler Cruises
Ms. Antoinette H. Nadherny
Ms. Katherine R. Nahas
Mr. & Mrs. Robert Nardone
Mr. & Mrs. William A. Nardone
Ms. Mary Ann Nash*
Mr. Bernard S. Nasser, Sr.

Ms. Nancy L. Natwick
Mr. & Mrs. Stephen J. Negri*
Mrs. Greta J. Neilan
Karen L. Neilan & John K. Neilan*
Thomas L. Neilan & Sons
Funeral Home
Mr. & Mrs. Bruce W. Nelson
Mr. Robert P. Nenna, Sr.
Mr. & Mrs. Eugene Neri
Mr. & Mrs. Joseph Neves*
New England Plastic Surgery
Group, LLC
Mr. Horace M. Newbury
Mrs. Rita G. Newell
Mr. & Mrs. James Newton
Niantic Community Church, Inc.
Dr. & Mrs. John F. Niblack*
Mr. Frederick S. Nicholas, Jr.
Mr. & Mrs. Joseph M. Nicholas, Jr.
Mr. William A. Nicholson
Mrs. Claudia M. Nielsen
Mr. & Mrs. Greg C. Niles, Sr.
Dr. & Mrs. Michael C. Niles
Nixon Peabody LLP
Noank Village Boatyard, Inc.
Ms. Elizabeth S. Noble
Mr. & Mrs. Andre E. Noel
Mr. Gerard A. Noel
Northeast Academy Sunshine
Northern Light Gems, Inc.
Mr. & Mrs. Roger Nosal
Mr. & Mrs. Ronald W. Nossek*
Ms. Annie Kaye Nowak
Ms. Paula J. Nowakowski
Mr. & Mrs. Gregg E. Nunn
Mr. & Mrs. John J. Nyikos*
Mr. & Mrs. G. R. O'Brien*
Mr. & Mrs. John C. O'Brien*
Mrs. Margaret B. O'Brien*
Mr. Tom O'Brien
Mr. & Mrs. Daniel O'Connell
Mr. & Mrs. Philip J. O'Connell*
Mr. & Mrs. James M. O'Connor
Ms. Virginia A. O'Connor
Mr. & Mrs. Michael O'Farrell*
Ms. Mary Anne O'Keefe
Cormac & Moira O'Malley
Mr. Martin J. O'Meara, Jr.
Ms. Marie A. O'Neil
Ms. Angela O'Neill
Mr. Robert J. O'Shaughnessy*
Mr. Daniel P. O'Shea &
Dr. Margaret M. O'Shea*
Oakdale Glad & Sad
Oakdale Volunteer Fire Company
Mr. & Mrs. William H. Oat*
Mr. & Mrs. Robert Occhialini*
Mr. Mark R. Oefinger
Reverend Mariusz M. Olbrys
Old Lyme Inn
Mr. Duncan R. Olding &
Mrs. Charlotte B. Barnum
Mr. & Mrs. Ronald H. Oliver*
Ms. Antonia Olivieri

Mr. & Mrs. Scott Olmstead
Hon. Martin T. Olsen, Jr.
Mr. Jerry G. Olson &
Mrs. Vivian Stanley*
Mr. & Mrs. Melvin Olsson
On the Waterfront
Mr. John C. Onderko
Mr. & Mrs. James Onorato
Mr. John F. Opeka
Mr. Edward A. Osso
Dr. George S. Ouellette &
Ms. Sandi Wallace*
Outthink, LLC
Mrs. Shirley Owaroff
Oyster Club
Mr. Christopher Pacheco &
Ms. Laura Harrington
Mr. & Mrs. Jason E. Pacheco
Mr. & Mrs. Leon R. Pacifici
Mr. & Mrs. Nazzareno E. Paciotti*
Mr. & Mrs. Joseph D. Pagnani
Mrs. Barbara A. Palm
Ms. Judith K. Palm
Mr. & Mrs. Peter G. Pantelis, Sr.
Mr. Julius Panucci
Dr. Kenneth J. Paonessa &
Mrs. Mary E. Juillet-Paonessa
Mr. & Mrs.
Michael Pappadopoulos
Ms. Carole A. Paquette
Ms. Norma S. Paradis
Mr. Sung K. Park
Mr. & Mrs. Leonard A. Parker
Honorable Thomas F. Parker*
Ms. Penny E. Parsekian &
Mr. Geoffrey S. Kaufman
Mr. & Mrs. Harris B. Parsons
Mr. & Mrs. J. G. Parsons
Mr. & Mrs. Joseph L. Parsons IV
Mr. & Mrs. Michael V. Parulis
Mr. & Mrs. Barry W. Pasqualini
Mr. & Mrs. Robert J. Patten
Dr. & Mrs. Bruce H. Patterson*
Mr. & Mrs. James V. Paul*
Mr. & Mrs. Nathan Paulson
Atty. & Mrs. Francis J. Pavetti*
Ms. Sarah Pawlick
Ms. Joyce H. Payer
Mr. & Mrs. Anthony Payne
Mr. & Mrs. John R. Payne, Jr.
Mr. & Mrs. Robert Payne*
Mr. & Mrs. Frank W. Pearson, Jr.
Ms. Dolores A. Peccini
Ms. Cynthia L. Peck &
Ms. Martha A. Hinchey*
Mr. & Mrs. David A. Peck*
Mr. & Mrs. Norman B. Peck, Jr.*
Mrs. Barbara L. Peckham
Mr. & Mrs. Peter Pedraza
Mr. & Mrs. Robert W. Peirce
People's United Bank
Pequot Colony Wine & Spirits
LtCol & Mrs.
Stephen Percy, USMC (Ret.)*
Mr. & Mrs. Edward G. Perkins

† Deceased * Members of The Lawrence And Memorial Benefactors Society (The LAMBS)

Ms. Sarah A. Perkins
 Mr. & Mrs. Steven K. Perrelli*
 Mrs. Lisa Perrin*
 Ms. Amy L. Perry*
 Mr. Edward N. Perry*
 Mr. Francis W. Perry, Jr.
 Ms. Linda Pershaec*
 Mr.† & Mrs. George A. Peteros
 Janne H. Petersen
 Ms. Mary Jane Peterson
 Ms. Meredith M. Petrie
 Mrs. Deborah S. Pettini
 Ms. Diane Pezzolesi*
 Pfizer Foundation
 Matching Gifts Program
 Pfizer Foundation
 Volunteer Program
 Pfizer Inc PGRD
 Mr. & Mrs. David B. Phillips*
 Philly's - A Taste of Philadelphia
 Mr. & Mrs. Edward F. Pickett, Jr.*
 Ms. Ruth T. Pickhardt
 Mr. Robert W. Pierce
 Ms. Mary P. Pine
 Mrs. Betty A. Pinson*
 Mr. & Mrs. Derek S. Pirruccello*
 Dr. & Mrs. John P. Plankeel*
 Lt. & Mrs. Ernest V. Plantz
 Mrs. Juel Plotkin
 Attorneys Mark & Susan Pochal
 Pochal & Pochal, LLC
 Mr. & Mrs. George V. Podeszwa*
 Mr. & Mrs. Anthony C. Polcaro
 Ms. Bonnie Pollard-Johnson &
 Mr. David Johnson
 Mr. Gerald F. Pope
 Mrs. Maria E. Popp
 Mrs. Evelyn A. Popson
 Poquetanuck Volunteer Fire
 Department, Inc.

Mr. & Mrs. Chris Portelance
 Capt.† & Mrs. John D. Porter*
 Mr. & Mrs. Rod Porter
 Mr. Oliver H. Porter
 Portuguese Holy Ghost Society, Inc.
 Mr. William Posage
 Ms. Grace A. Potter
 Mr. & Mrs. Richard J. Potter
 Ms. Mary Pottorff &
 Mr. Domenic DeGaetano*
 Mr. & Mrs. Fred Poulos*
 Mr. & Mrs. Shawn Powers
 Mr. & Mrs. Mark H. Powers
 Mr. & Mrs. Thomas J. Powers
 Ms. Ann G. Preece
 Ms. Jacqueline S. Preece
 Mr. & Mrs. David Preka*
 Ms. Joan W. Prentice
 Ms. Janie Pressley
 Prime Buchholz
 Dr. Romana Primus &
 Mr. Charles Primus
 Mr. Jeffrey C. Pritchard
 Dr. & Mrs. Alan R. Proctor*
 Mr. Richard L. Proietto
 Mr. Lou Proto
 Dr. & Mrs. Robert I. Pulver*
 Mrs. Heather-Jo Purcell*
 Mr. Timothy R. Purdy
 Mr. & Mrs. John Q. Quilter*
 Mr. David J. Quinn
 Mr. & Mrs. Kevin A. Quinn
 Mrs. Naomi C. Rachleff*
 Ms. Genevieve B. Rafferty*
 Mr. Donald V. Raffo &
 Mrs. Ann Baldelli*
 Mr. & Mrs. Daniel K. Rakow*
 Mr. & Mrs. William B. Rambow*
 Mrs. Karen Ramus-Stone &
 Mr. Ben Stone

Mrs. Beverly J. Rand
 Mr. Robert L. Randall*
 Mr. & Mrs. Ronald J. Rando
 Mr. & Mrs. Thomas C. Rando
 Mr. & Mrs. B. Michael Rauh, Jr.
 READCO Management, LLC
 Mr. Gregory Reagan &
 Mrs. Sheryl Camassar Reagan
 Ms. Barbara Reardon
 Mr. & Mrs. Stephen M. Reck
 Recovery Room Restaurant
 Red 36
 Mr.† & Mrs.
 Thomas W. Redding*
 Mr. & Mrs. Jay T. Reed
 Mrs. Mildred L. Reed
 Mr. & Mrs. Donal C. Reeves
 Mr. & Mrs. Michael L. Regan
 Hon. Kathleen M. Regan-Pyne &
 Mr. Roy P. Pyne
 Mr. & Mrs. Robert A. Reimer
 Mr. & Mrs. Michael Reinhard
 Dr. & Mrs. David F. Reisfeld*
 Mrs. Joyce O. Resnikoff*
 Ms. Margaret E. Reubelt
 Ms. Hillary Reuter
 Mrs. Barbara A. Reynolds*
 Mr. & Mrs. H. Paul Reynolds
 Mr. & Mrs. Alan R. Rhodes
 Mr. Francisco Ribas &
 Mr. David A. Lewis, Jr.*
 Mr. & Ms. Robert L. Ricca
 Mr. Richard C. Ricci &
 Ms. Fawn Walker
 Ms. Virginia A. Richards
 Mr. & Mrs. Richard T. Richardson
 Dr. Frederick W. Richartz*
 Mr. & Mrs. John F. Richmond
 Mr. & Mrs.
 William C. Ridgway III*

Mr. & Mrs. John E. Riegel
 Mr. & Mrs. Frank Riley*
 Mr. & Mrs. Thomas J. Riley
 Ms. Clarissa C. Ringstad
 Mr. & Mrs. Christino A. Rios
 Mr. & Mrs. Edgar C. Riozzi*
 Dr. & Mrs. Daniel Rissi*
 Mr. & Mrs. Ward M. Ritchey
 Mr. & Mrs. Grant A. Ritter*
 Ms. Diane Ritucci
 Mr. & Mrs. Joseph S. Rizzo
 Ms. Linda Robbins*
 Dr. Sheldon M. Robbins*
 Mrs. Gladys W. Roberts
 Ms. Joan B. Roberts
 Mr. & Mrs. Duncan B. Robertson
 Charles H. Robinson, M.D.*
 James E. Robson D.D.S.
 Mr. & Mrs. Lee D. Rocha
 Ms. Cheryl Roche
 Dr. Gaylord H. Rockwell†
 Mr. & Mrs. Jeffrey A. Rogers
 Mr. & Mrs. Warren B. Rogers*
 Mr. & Mrs. Brian Rolfe
 Mr. Joseph M. Romanello
 Mr. & Mrs.† Melvin C. Romani
 Mr. & Mrs. Joseph J. Romano
 Ms. Patricia T. Romano &
 Mr. Steven P. Crowley*
 Mr. & Mrs. Christopher Roosevelt
 Dr. & Mrs. David P. Rose
 Ms. Elisse A. Rosen
 Rabbi & Mrs. Aaron Rosenberg
 Ms. Myrna H. Ross
 Mr. & Mrs. Philip C. Ross
 Mr. Frank P. Rossi
 Mr. & Mrs. Michael Rossi
 Atty. & Mrs. Peter W. Rotella*
 Mr. & Mrs. Gregory Roth
 Mr. Paul Roth
 Mr. & Mrs. Charles Rousseau*
 Mr. & Mrs. Gary L. Rowe
 Mr. & Mrs. Jonathan D. Rowe
 Mr. & Mrs. Murry H. Rubin
 Mr. & Mrs. Mark Rubin
 Mr. & Mrs. Laurence P. Rubinow
 Ruby Road
 Mr. & Mrs. Neil D. Ruenzel*
 Mr. & Mrs. Edgar B. Russ
 Mr. & Mrs. Andy L. Russell
 Mr. & Mrs. Stanley J. Russell
 Mr. & Mrs. James P. Rutherford
 Mr. & Mrs. James Rutledge
 Mr. & Mrs. Larry E. Rutledge
 Mr. & Mrs. Steven A. Ruzzo
 Mrs. Jeanne L. Ryan
 Dr. & Mrs. Terry D. Ryan*
 Ms. MaryEllen Ryder &
 Mr. Robert Francis
 Mr. Art Ryone
 S & P Oyster Company
 S.B. Butler Elementary School
 Mr. & Mrs. Wafic S. Saad
 Mr. John K. Sabath

Mrs. Rose S. Sabilia
 Dr. Barbara G. Sahagan
 Sails Up 4 Cancer, Inc.
 Dr. & Mrs. Sepehr Sajjad
 Ms. Nancy A. Salerno*
 Mr. & Mrs. Joseph C. Salimeno
 Mr. & Mrs. Robert G. Salmonsens*
 Mr. & Mrs. David S. Salsburg
 Mr. & Mrs.
 Anthony C. Sammataro
 Mr. & Mrs. Louis C. San Juan
 Mr. John V. Sanchis
 Mr. & Mrs. Martin J. Sanders
 Mr. & Mrs.
 Robert C. Sanderson, Jr.*
 Mrs. Eleanor M. Sandgren
 Mrs. Carole Sandrew
 Dr. Ross J. Sanfilippo &
 Dr. Donna J. Sanfilippo*
 Katharine duPont Sanger
 Mr. John C. Sanquedolce
 Ms. Mary C. Sami
 Mr. William L. Satti*
 Mrs. Dolores B. Saunders*
 SAVA Insurance Group, Inc.*
 Savings Institute Bank
 & Trust Co.
 Mr. & Mrs. Brian Sawin
 Mr. & Mrs. George W. Sawyer
 Mr. & Mrs. Jim Sawyer
 Dr. Craig Saxton &
 Mrs. Pietrinia L. Luciani-Saxton
 Saybrook Point Inn & Spa
 Atty. Bart A. Sayet
 Dr. & Mrs. Manfred E.
 Schach von Wittenau
 Mr. & Mrs. Martin Schames
 Mr. & Mrs. Richard A. Schatz
 Mr. David Schechter
 Mrs. Carol E. Schell
 Mr. & Mrs. Andrew R. Schilke
 Mrs. Gabriella P. Schlesinger
 Mr. & Mrs. John M. Schloss*
 Mr. Stanford Schlossberg
 Mr. & Mrs. Ivan M. Schmidt
 Mr. & Mrs. Jared Schneid
 Mr. & Mrs. Phillip A. Schneider
 Mrs. Ingeborg Scholz
 The Honorable Carl J. Schuman
 Mr. Michael Schwartz
 Mr. & Mrs. Robert R. Schwartz*
 Mr. & Mrs. Adam Schwartzman*
 Mrs. Jo-Ann E. Schweid
 Mrs. Jennifer K. Schwindt &
 Dr. David Schwindt*
 Mr. Charles P. Scopelitis
 Mr. & Mrs. J. Irving B. Scott*
 Mr. & Mrs. John F. Scott
 Atty. Melvin Scott
 Mr. Michael J. Scott &
 Ms. Leslie A. Namey-Scott
 Mr. & Mrs. Robert G. Scrivener*
 Seacoast Orthopedic & Sports
 Medicine, LLC
 Ms. Valerie J. Sears



Members of the Pain Resource Nurse Team research best practices and share their expertise with colleagues to improve pain management for patients. Pictured from left are, Maria Nichols, RN; Kristin Karasevicz, RN; Ryan Telford, RN; Randi Margolis, RN; and Sarah Watson, RN.



LAMBS President Carol Patterson, right, enjoys a recent party with Dr. Bruce Patterson, DMD, left, and Jim Epps, a member of the LAMBS board of directors.

Mrs. Diana J. Seckla
Secor's Auto Center, Inc.
Mr. & Mrs. George C. Sednaoui
Mr. & Mrs. Milton Seed
Mr. & Mrs. Fred Seeman
Atty. & Mrs. Joseph F. Segal
Dr. & Mrs. Adam L. Seidner
Dr. & Mrs. Thomas Sena*
Mr. & Mrs. Peter P. Sepko
Mr. & Mrs. John C. Seremet
Ms. Barbara I. Servidio
Seth Kaller, Inc.
Mr. & Mrs. Thomas R. Settle*
Mr. Sal Sgandurrat
Denise & Matthew† Shafner*
Mrs. Florence D. Shafner
Michael & Elaine Shapiro
Mr. & Mrs. Jack Sharp
Mrs. Anne J. Sharpe
Shaws Cove Orthopaedics, LLC
Ms. Annemarie Sheehan
Mr. & Mrs. John W. Sheehan
Mr. Scott D. Sheehan &
Ms. Katrina Ocampo-Sheehan
Mr. John L. Shelburn
Mrs. Phyllis Shepard-Tambini
J. Michael Sherb
Mr. & Mrs. Thomas A. Sheridan*
William R. Shiller, D.D.S.
Ms. Marian R. Shilstone
Mrs. Charlotte Shine
Mr. & Mrs. Paul R. Shinn, Jr.
Shipman & Goodwin LLP
Mrs. Tracy Shoor
ShopRite Supermarkets
Mr. & Mrs. James P. Shores
Mr. & Mrs. Robert Sicilian
Mr. & Mrs. Robert A. Siderewicz
Mr. & Mrs. Abdoulaye Signate

Mrs. Sarah G. Silverstein
Silverstein Appraisal Services, LLC
Mr. Anthony Silvestri
Ms. Rose C. Silvestri
Hon. & Mrs. Robert R. Simmons*
The Rev. & Mrs.
Charles J. Simones
Ms. Susan S. Simpson
Ms. Roseanne M. Sinagra
Ms. Marion L. Singer
The Sisters of Omega Zeta Pi
Dr. & Mrs. Ira Sitko
Mr. Alexander Sivas &
Mrs. Nila Lee Sivas
Mr. & Mrs. Arnold Sjursen*
Mr. & Mrs. John W. Skala*
Mr.† & Mrs. Donald W. Slate
Ms. Madeline Slater
Mr. & Mrs. Newell S. Sly
Mr. & Mrs. Arthur J. Smith
Mr. & Mrs. Carl L. Smith
Mr. Edward A. Smith
Mrs. Elin M. Smith
Ms. Elizabeth M. Smith
Mr. & Mrs. Escott O. Smith
Hon. Gertrude B. Smith*
Mr. & Mrs. James F. Smith
Mr. & Mrs. Joseph Smith
Mr. & Mrs. Dudley C. Smith
Mrs. Mary Zita Smith
Mr. & Mrs. Paul B. Smith*
Mr. & Mrs. Richard A. Smith*
Smith Insurance, Inc.
Ms. Paulla Solar
Dr. & Mrs. Stanley P. Solinsky
Mr. & Mrs. Glenn Solomon
Mr. & Mrs. Robert K. Solt
Mrs. Sallie Soltz*
Mr. Seymour Soltz†

Dr. & Mrs. Mark J. Somers*
Mr. & Mrs. J. M. Soper
Mr. & Mrs. Kenneth T. Sorensen
Ms. Alice A. Soscia &
Mr. Thomas M. Driscoll*
Mr. & Mrs. Victor E. Sosin, Jr.
Soundview Oral &
Maxillofacial Surgery
Southeastern Connecticut
Women's NETWORK
Southeastern CT Chapter of
Professional Coders
The Spa at Norwich Inn
Dr. & Mrs. James C. Spavins
Mrs. Donna Speirs
Mr. & Mrs. Max Spelman
Mrs. Jill Spelucin
Mr. & Mrs. Carl E. Spiegel*
Mrs. Leah T. Spitz*
Mr. & Mrs. C. N. Spofford
Dr. & Mrs.† Donald F. Sprafke*
Dr. George A. Spreccace*
LCDR Pollyann Spring, USN, RET
Mrs. Rita M. Spring
Mr. Peter J. Springsteel
Mr. & Mrs. L. E. Sproul III*
Dr. & Mrs. L. Edwin Sproul, Jr.*
St. James' Episcopal Church
Mr. Nicholas J. Stahl*
Mr. & Mrs. C. W. Stamm*
Ms. Mary A. Standard
Mr. Basil Standish
Ms. Sharon M. Stanek
Mr. William A. Stanley &
Ms. Karen Buck*
The Stanley Works
Matching Gift Program
Mr. & Mrs. Ralph M. Stanzione*
Mr. & Mrs. Richard H. Starr*
Mrs. Sally B. Starzec

Mr. & Mrs. Brian C. Steady*
Mrs. Kathleen A. Steamer &
Mr. Barry L. Steamer*
Mr. Edward L. Stebbins*
Mr. & Mrs. Rowland Stebbins III
Mr. William A. Steere
Mr. & Mrs. Donald J. Stefanski
Mr. & Mrs. John A. Steffian, Sr.*
Mrs. Elaine M. Steinhilber
Mr. Alvin Steinman*
Mr. Ronald Steinman*
Mr. & Mrs. Craig Stelik*
Mr. & Mrs. Robert G. Stephens
Ms. Charlotte Stern
Honorable &
Mrs. Daniel M. Steward*
Mrs. Rita B. Steward
Mr. Gaylen M. Stoa
Mr. & Mrs. Duncan C. Stoddard*
Ms. Julia S. Stone*
Stonington Country Club
Stonington Institute
Mr. & Mrs. Miles R. Stray
Mr. Milton L. Stretton
Mr. Bence Strickland
Mr. & Mrs. Robert L. Strouse
Mr. & Mrs. Michael Strout
Mr. David Strupp
Mr. William A. Struzinski
Mr. & Mrs. Ralph A. Sturges III
Mrs. Katharine R. Sturgis
Suffolk Construction
Company, Inc.
Suisman Shapiro
Attorneys-at-Law
Ms. Andrea M. Sullivan*
Mr. & Ms. Mark J. Sullivan
Mr. Martin J. Sullivan*
Mr. & Mrs. William M. Sullivan*
M.J. Sullivan Automotive Corner
Dr. Kenneth P. Sunshine*
Mr. & Mrs. Jeff Suntutup
Mr. & Mrs. Paul A. Suprin
Mr. & Mrs. Richard H. Surprenant
Ms. Anna Suscella
Mr. & Mrs. Jeremy Susco
Mr. & Mrs. Edward M. Suter
Mr. & Mrs. Lawrence E. Swadley
Mrs. Verna L. Swann*
Mr. & Mrs. Gregg A. Swanson
Swanson Insurance, LLC
Mr. & Mrs. Joseph E. Swider, Jr.*
Mr. & Mrs. Scott D. Sydney
Mr. & Mrs. Edward N. Sylvestre
Ms. Irene Synodi
Mr. & Mrs. Henry E. Talbot
Mr. & Mrs. Thomas H. Tamoney, Jr.
Mr. & Mrs. Daniel S. Tassias
Ms. Terry Tatum
Ms. Jeanette Taylor
Ms. Marilyn L. Taylor
Mr. & Mrs. Timothy J. Taylor*
TD Bank, N.A.
Mr. & Mrs. John G. Teeter

Mr. & Mrs. William Tejera
Mr. Thomas A. Telage
Ms. Angela F. Testa
Mrs. Mary M. Thacher
Estate of William S. Thomas
Mr. & Mrs. Barry G. Thomas
Mr. & Mrs. Douglas G. Thomas
Mrs. Iva P. Thomas
Ms. Nannette C. Thomas
Mr. Gerard Thompson
Dr. R. Justin Thoms &
Mrs. Katheryn Nave Thoms*
Ms. Allison R. Thorp*
Mr. William E. Thresher, Jr.
Ms. Susette Tibus &
Mr. Chuck Sneddon*
Mr. Benjamin C. Tickner
Mr. Dugan C. Tillman-Brown
Mr. & Mrs. Rocco Timpano*
Atty. Robert D. Tobin
Tobin, Carberry, O'Malley, Riley
& Selinger, P.C.
Mr. Andrew Todd
Mr. & Mrs. Ryan C. Todd
Dr. & Mrs. Antonio C. Toledo*
Ms. Geraldine G. Tom*
Mr. & Mrs. Paul F. Tombari
Ms. Ruth M. Tombari
Mr. & Mrs. Thomas W. Tonucci
Dr. Wendy J. Toole &
Cdr. James Toole, USN
Ms. Maria D. Torres
Toyota Dealer Match Program
Mr. & Mrs. David D. Tracy
Mr. & Mrs. John C. Tracy
Ms. Sarah F. Tracy
Mrs. Laureen E. Tracy-Dufficy
Ms. Elizabeth G. Traggis
Ms. Margaret Trakas*
Travelers Championship
Mr. & Mrs. Leonard V. Trinque
Mr. & Mrs. Douglas N. Tripp
Mr. & Mrs. Edward S. Trippe
TRO Jung | Brannen, Inc.
Mr. Michael J. Trolan &
Ms. Lisa Leandri Trolan
Mr. & Mrs. Richard J. Tuccchio
Mr. & Mrs. Thomas Tucciarone
Mr. Justin C. Tupper
Mrs. Marilyn P. Turkowski
Ms. Audrey P. Turner*
Mr. James A. Turner, Jr.
Mrs. Sherry Turner
Mr. Thomas M. Turner &
Mrs. Pamela S. Camassar-Turner*
Mr. Walter E. Turnquist
Mr. & Mrs. John R. Tuthill
Ms. Susan W. Twing &
Mr. Theodore L. Steinetz*
Mrs. Betty S. Tylaska
Sathyasree Ubba &
Rama K. Ubba
UBS Matching Gift Program
The Rev. Glennys Ulschak
Marylou & Michael Underwood

† Deceased * Members of The Lawrence And Memorial Benefactors Society (The LAMBS)

USI, Inc.
 Dr. & Mrs. John N. Utz*
 V.N.A. of SECT
 Mr. & Mrs. Robert A. Valenti
 Valenti Chrysler-Dodge-Jeep, Inc.
 The Rev. Richard L. Van Deusen
 & Mrs. Lois Tefft Van Deusen
 Mr. & Mrs.
 Seth D. Van Essendelft*
 Mr. & Mrs. David N. Vanasse, Sr.
 Mr. & Mrs.
 Diederick Vandervelde
 Mrs. Kathleen M. Vannini*
 Ms. Carol Vara
 Mr. & Mrs. David V. Varholty*
 Ms. Jayme Vele
 Ms. Betty A. Ventry*
 Vera Bradley
 Mr. & Mrs. Gary F. Verdone
 Mr. & Mrs. William Verhoeff*
 Mr. & Mrs. Richard H. Vescovi
 Mr. & Mrs. Bruce E. Viau
 Mr. Americus Vicari*
 Mr. Gordon Videll &
 Ms. Christine S. Synodi
 Mrs. Anne E. Viens
 Mr. Russell W. Viering, Jr.
 Ms. Susan Vinchesi
 Mr. & Mrs. John Visgilio*
 Mrs. Joyce M. Vlaun
 Mr. & Mrs. Ralph M. Vlcek
 Mr. & Mrs. Dirk A. Vlieks
 Mr. & Mrs. Richard S. Voog
 Mr. & Mrs. Paul A. Vozzella
 W.B. Mason Company
 Ms. Wendy L. Wachter*
 Mrs. Mary T. Wadsworth*
 Ms. Denise T. Wakim
 Mr. & Mrs.
 Alexander D. Walker III
 Atty. & Mrs. C. M. Walker

Mr. & Mrs. Joseph E. Walker
 Mrs. Muriel C. Walker
 Ms. Margaret Wallace
 Mr. & Mrs. Milton J. Walters
 Ms. Johanna Ward
 Dr. Claire Warren
 Mr. & Mrs.
 John M. Washburn, Jr.*
 Mr. & Mrs. Richard B. Washburn*
 Washington Trust
 Mr. & Mrs. Robert B. Wassung*
 Waterford Ballroom
 & Dance Studio
 Waterford Country School, Inc.
 Waterford Group
 Charitable Foundation
 Waterford Group L.L.C.
 Waterford High School
 Mr. & Mrs. Richard Waterman
 Ms. Vivian L. Way
 Mr. Gordon D. Webster
 Mr. & Mrs. Jerome N. Weinstein
 Mr. & Mrs. David R. Weiss*
 Mr. & Mrs. Garry Weiss*
 Mr. Kevin M. Weiss
 Mr. & Mrs. Nathan B. Weiss
 Mr. Richard Weiss
 Ms. Carolyn Welch
 Mr. & Mrs. John W. Welch
 Mr. David R. Weller
 Mr. Frank E. Wellersdieck
 Mrs. Barbara G. Wells*
 Mrs. Edna Murray Wells &
 Mr. Steve Wells*
 Mr. & Mrs. Stanley T. Wells*
 Mr. & Mrs. William Welsh, Jr.
 Mr. & Mrs. William A. Wenck
 Mr. & Mrs. Donald E. Werner
 Dr. & Mrs. John R. West
 Mrs. Patricia A. Wettlaufer
 Mr. & Mrs. Phillip Weymouth



Barbara Naillis, right, manager of the Chemistry Lab at L+M Hospital, joins Jodi Williams, a medical technologist, alongside the Lab's new automated line for testing blood samples. Purchased as part of L+M's Clinical Sustainability Initiative, the new equipment is expected to save the hospital at least \$2 million in coming years.

Whaling City Motors
 Mrs. Emily N. Wharton
 Mr. & Mrs. Norton C. Wheeler III*
 Mr. & Mrs. Norton C. Wheeler, Jr.
 Mr. & Mrs. William J. Whelan, Jr.
 Mr. & Mrs. William B. White*
 Ms. Misako S. White
 Capt. & Mrs. Roderick M. White
 Mr. Preston Whiteway*
 Ms. Elizabeth D. G. Whitley
 Winifred G. Whiton Trust
 Dr. Mathew Whittico & Dr.
 Rebecca Boyd Whittico*
 Dr. & Mrs. John A. Whritner*
 Mr. Alan H. Wickman &
 Ms. Susan M. Leahy
 Mr. & Mrs. Robert C. Wicks
 Mr. & Mrs. Rodney D. Wilcox

Mr. Robert P. Wildes, Jr.*
 Mr. & Mrs. Warren F. Wildes
 Mr. & Mrs. Andrew S. Wile*
 Dr. & Mrs. John C. Wiles*
 Mr. & Mrs. Robert M. Wilkinson
 Atty. & Mrs.
 William J. Willetts, Jr.*
 William Raveis Real Estate
 Mr. Arthur Williams
 Mr. & Mrs. Edward S. Williams
 Mr. & Mrs. FX Williams
 Ms. Lauren L. Williams*
 Mr. Raymond E. Williams
 Mr. & Mrs. Charles F. Willner, Jr.
 Ms. Bertha E. Willoughby
 Mr. Charles Wilmerding
 Mr. & Mrs.
 David R. Wilmerding, Jr.
 Mr. & Mrs. Jon G. Wilska
 Ms. Ruth Wilson
 Mr. & Mrs. Thomas D. Wing*
 Ms. Alberta M. Wininger
 Mr. McKinley Winston*
 Mr. & Mrs. Frederick M. Winters
 Mr. LeRoy A. Winters
 Wireless Zone
 The Wireless Zone
 Foundation for Giving, Inc.
 Mr. & Mrs. Anthony J. Wise
 Mrs. Jean Wiseman
 Mr. & Mrs.
 Frederick E. Witherell, Jr.
 Mr. John C. Wohler &
 Mrs. Pandora Dumas Wohler*
 Mr. & Mrs. Scott Wolfe*
 Mr. & Mrs. Harold Wolfe
 Ms. Vicki F. Wolfe
 Ms. Elizabeth R. Wolff
 Mr. & Mrs. Len Wolman
 Mr. & Mrs. Mark Wolman
 Mrs. Yuk Ming Wong
 Mrs. Grace N. Woodruff

Ms. Carla M. Woodward
 Workers' Compensation Trust
 Ms. Anne C. Wozniak
 Ms. Claire E. Wright
 Mr. Trenton E. Wright, Jr.
 Ms. Arlene A. Wujtewicz
 Mr. & Mrs. Richard Wysocki
 Ms. Hong Xu
 Yale New Haven
 Health System
 Yankee Remodeler
 Mr. & Mrs. Samuel M. Yonce
 Ms. Susan E. York
 Dr. & Mrs.
 Melvin A. Yoselevsky*
 Mrs. Donna L. Yother &
 Mr. David J. Yother*
 Mr. F. Gary Young*
 Mr. & Mrs. William E. Zabel
 Reverend Catherine T. Zall
 Mr. & Mrs. Stephen Zbierski
 Ms. Catherine Zeiner
 Mr. Martin Zeldis
 Ms. Lisa M. Zeppieri
 Mr. & Mrs. Scott G. Zettler
 Mr. & Mrs.
 Frederick G. Ziegler
 Ms. Marilyn A. Zier
 Mr. Richard A. Zimmerman
 Mrs. Jennifer Zingus
 Ms. Carolyn R. Zinno
 Mr. & Mrs.
 Richard M. Ziolkowski, Jr.
 Atty. & Mrs. Stephen Zubiago
 Mr. David Zuckerbraun
 Ms. Sherri Zummo
 Mr. & Mrs. Wilbert G. Zurliene



From left, Brenda Hodge, RN; Lyn Cusanello, value analysis coordinator; Dr. Patrick Doherty, neurosurgeon; and Nina Dunford, RN, celebrate an estimated savings in the operating room of more than \$150,000 annually as part of the hospital's Clinical Sustainability Initiative.

LAWRENCE + MEMORIAL HOSPITAL

GIFTS IN MEMORIAM

October 1, 2014, to September 30, 2015

Memorial gifts are important ways for families and friends to pay tribute to those who have passed away. Their support for the hospital not only honors loved ones, but also helps Lawrence + Memorial continue its mission of providing the highest quality healthcare to our community. Listed here are individuals in whose memory gifts were made between October 1, 2014, and September 30, 2015.

Douglas John
"Doug" Allen
Eleanor Anderson
Helen L. Benoit
Patricia O'Connell Berry
Joan Sullivan Beverly
George Bisson
John E. Boyle, Jr.
Dr. Richard L. Brent
Jack E. Brown
Keelan Breen Budds
Auddie Lynne Buttermore
Robert E. Caron

Fortunata Cecilia Clayton
June Miriam Counsellor
Diana R. Cramer
Robert Cole
"Bob" Cummings
Francis R. Danaher
William M. "Bill"
DeMatteo Sr.
Anita "Ann" den Tex
Capt.
Gordon A. Dickens, Sr.
Nancy Lorene Dirlam
Katrina Dolishny

Ruth Marsha Doukas
Sally Edmonstone
Charles D. Fellows
Carol A. Fisher
Errol Flynn
Shirley Eleanor Folbrecht
Gloria C. Gavert
Dr. Edward Gipstein
Judith Glassenberg
Victor Grasso
Breila Stefanie Hall
Robert I. Hayford
Edith J. "Edy" Hecht

Barbara T. Irvine
Mary Sheridan Johnson
Connie Jane Kalajainen
Carmelina Como Kanzler
Michael Eugene Kelley, Sr.
Joyce Lillian Kelly
Donna Marie Kenyon
Richard Haller Kerr
Ruth Savage
Becker-Kirsch
Richard Johnson
"Dickie" Lancaster, Jr.
Janet Lanphear

Jenny Dunn Lassen
Dr. Joseph
"Gregor" Levanto
David Patrick Lynch, Sr.
Aniela G. Maciolek
Damiano "Danny" Maiolo
Mary Mali
Rosalind Minerva Mallove
Helen Marie Maloney
Amy Chase McMahon
Peggy Messer
E. Roland Noel
Noreen Therese O'Leary
Robert W. Offen
Bennett H. Pearl
George A. Peteros
Thomas E. Rand
Kathleen "Kate"
Foley Romani
Nancy Dill Saunders
Beatrice "Bea" Schuman

Shirley B. Schwartz
Matthew Shafner
Jean Helen Shelburn
Marjory B. Smith
Henrietta V. Spader
Isabel A. Spaziani
Sarah Ellen Sprafke
Lorraine Stephens
Marie Frances Stubbs
Judith Suplicki
William Harrison Swift
Donat "Don" H. Sylvestre
Asa Vann
Michael J. Vara
Dr. Robert C. Weller, Jr.
Janet Welsh
Patricia M. Whipple
Carrie Winter-Stadnick
Sandra B. Woodward

LAWRENCE + MEMORIAL HOSPITAL

HONORARY GIFTS

October 1, 2014, to September 30, 2015

Lawrence + Memorial Hospital often receives gifts in honor of a loved one, either to commemorate a special birthday or anniversary, to celebrate a milestone event or even to send wishes for good health. We appreciate the thoughtfulness of those who made honorary tributes to the individuals listed here between October 1, 2014, and September 30, 2015.

Josephine Claire Back
Mr. & Mrs. AP Barrows
Dean Bowen, RN
Jane & Dan Brannegan
Douglas J. Dole,
Paramedic

Julie Fetzer, RN
Prentis M. Grimes
Dawn Hazler
Jay Silver
Staff at the Lawrence +
Memorial Cancer Center

Staff at the Lawrence +
Memorial Wound
+ Hyperbaric Center
STAR Program
Therapists at Pequot
Health Center



The Wadsworth Healing Garden at the main campus in New London features a brick walkway, with bricks available for \$100 each, ensuring continued maintenance of the garden for patients and visitors. Given by hospital employee Mary Wadsworth and her family in memory of Mary's husband George, the Healing Garden offers a peaceful spot right near the Hospital's front entrance where visitors can enjoy the water feature and sit on one of several benches enjoying the plantings and the sounds from nearby chimes.

Celebrate a special milestone in someone's life with a brick, or just offer an inspirational quote to comfort the patients we serve and their families when they visit the garden year-round. Brick orders are usually placed in the fall and spring.

Forms for bricks are available in the Office of Development.

Please call 860.442.0711, ext. 2240, for more information.



Marilyn and Bill Christopher



From left, Gordon Jackson, Wendy Wachter, Hanna Cushman and Mark Anchors



From left, Andrea Sullivan, Ed Cramer, Cathy Allen, Jenny Cramer and Dorothy Atkinson



Fred Caffarelli and Carol Aragon

Leave A Legacy

Now in its 17th year, the Lawrence Society enables donors to create a lasting legacy at L+M Hospital through prudent estate planning, either by naming the hospital to receive an outright bequest, establishing a trust or gift annuity agreement or designating the hospital to be the beneficiary of a life insurance or retirement plan. To learn more about planned giving options, contact Graham Gavert, director of development, or Bill Stanley, vice president of development and community relations, at 860.442.0711, ext. 2240 or 2659.

Honoring our members in the Lawrence Society for their forward-thinking philanthropy.

THE LAWRENCE SOCIETY

Anonymous (6)	Miss Mildred E. Devine	Mrs. Hildegard F. Lee	Mrs. Naomi C. Rachleff
Ms. Pamela Akins	Mr. Jay Dolcetti	Dr. Dorothy B. Leib	Mrs. Cecilia V. Rispoli
Dr. & Mrs. Jay Allen	Mrs. Josephine Esposito	Mr. Mark Levin	Mrs. Anne Scheibner
Vicki & Scott Anderson	Mr. John L. Finegan	Mr. Barry Levinson	Mrs. Ingeborg Scholz
Rod & Pamela Atkins	Sally B. Gaenzle	Mr. Joseph LoGioco	Mrs. Carole Marks Scott
Mrs. Dorothy Atkinson	Mr. Graham H. Gavert	Attorney Linda Mariani & Attorney David Neusner	Mr. & Mrs. Michael P. Shapiro
Neal & Jane Lassen Bobruff	Mrs. Barbara S. Gildersleeve	Mr. & Mrs. Ronald Metevier	Dr. & Mrs. David M. Snyderman
Mr. & Mrs. Reid Burdick	Mr. Albert B. Glassenberg	Attorney & Mrs. William W. Miner	Mrs. Rita M. Spring
Mr. Frederick J. Caffarelli	Dr. Franklin Gottman	Attorney & Mrs. Granville R. Morris	Mr. & Mrs. C. William Stamm
Mr. & Mrs. Donald R. Campbell	Mrs. Alexandra Halsey	Mr. Randy W. Murallo	Mr. William A. Stanley
Mr. & Mrs. Daniel M. Carter	Mr. & Mrs. John C. Helming	Mrs. Nancy Murray	Mr. William A. Struzinski
Atty. Leeland Cole-Chu	Mr. Ed Hemstreet & Alyce Hemstreet, APRN	Karen L. Neilan	Ms. Andrea M. Sullivan
Mr. & Mrs. Bruce D. Cummings	Mrs. Theodore Hillhouse	Mr. & Mrs. Gerald L. Newton	Mr. Martin J. Sullivan
Mrs. Hanna Cushman	Janet Lee Hinkle	Carol Gilbert Patterson	Mr. & Mrs. Myron Tobias
Miss Helen Daghljan	Mr. & Mrs. Gordon E. Jackson	Mrs. Rosette Peroni	Ms. Elizabeth G. Traggis
Mr. & Mrs. Richard S. Daniele	Mr. & Mrs. Eino F. Kerttula	Mr. Edward N. Perry	Ms. Wendy L. Wachter
Mr. Steven G. Daren & Dr. Debra Daren	Mrs. Margaret Kitchings	Dr. & Mrs. Anthony M. Petrilli	Mr. Benjamin P. Ward
Mr. Mark Densmore & Ms. Cheryl Christopher	Mr. & Mrs. David L. LeBrun	Marcia Woolworth Porter	Susan & John Wronowski

IN MEMORIAM

Mrs. Josephine Allen	Mr. & Mrs. Karel den Tex	Ms. Patricia Pfister	Mr. Edward Trudelle &
Mr. Robert E. Anderson	Mrs. Nancy Dirlam	Marie Walker Plant	Mr. Gordon Miller
Mr. William G. Atkinson	Dr. Beverly A. Foss	Mr. Edwin Rachleff	Mrs. Laverne Ward
Mr. Walter V. Baker	Mr. Alfred H. Gildersleeve	Mr. & Mrs. Robert S. Rutman	Mrs. Alice Washton
Ms. Katherine Basilica	Mrs. Judith Glassenberg	Mr. Henry Scheibner	Mr. John Wheeler, Jr.
Mrs. Marion Bigelow-Wolfe	Mrs. Frances R. Greenes	Dr. H. Dieter Scholz	Mrs. Ida White
Mrs. Helen W. Brewster	Mr. Anthony P. Halsey	Mrs. Ellen Bird Scott	Harry Skip & Celia B. Winterholer
Miss Helen Louise Brogan	Mrs. Ruth S. Kirsch	Mr. & Mrs. Raphael Shafner	Dr. Joseph Wool
Mr. Kenneth G. Chapman	Mr. Chester W. Kitchings	Mr. Robert F. Shannon	Mr. John F. Wright
Mrs. Pauline F. Colver	James Joseph "Jay" Lee, III	Mr. Laurence P. "Jim" Smith & Mrs. Marjory B. Smith	
Mr. & Mrs. Charles Curtin	Mr. & Mrs. George Letz	Dr. & Mrs. Hilliard Spitz	
Mr. A. Richard Cushman	Mrs. Marcelle Levine	Mr. Harry Sussman	
	Mrs. John B. McPherson		
	Dr. William J. Murray, Jr.		

A Place of Hope, A Place of Healing



Jim and Linda Falcone

When Jim and Linda Falcone first committed \$500,000 to the L+M Cancer Center for creation of a magnificent therapeutic healing garden, they dreamed it would someday serve as a place of comfort, peace and inspiration for patients and families struggling to beat a deadly disease.

Happily, their dreams have been fulfilled.

Dedicated in a formal ceremony just over a year ago, the Falcone Healing Garden has established itself as a spiritual touchstone and a symbol of hope for so many who visit the center.

Whether it's a doctor or a nurse taking a stroll after a busy day, a family member relaxing while a loved one goes through chemotherapy, or a patient taking strength from the sun's warming light, the space is touching lives in countless positive ways.

An inspiring example of the healing garden's appeal occurred this past fall, when an L+M patient and her husband, Sally O'Rourke Lincoln and Bill Lincoln of Uncasville, chose the space to renew their wedding vows, celebrating their love and giving thanks for surviving adversity together.

"We had patients and staff watching us out the windows," Bill recalls of the ceremony, held on September 17, the day of their 10th wedding anniversary. "It was great."

The Lincolns considered other places to renew their vows, but decided on the healing garden because of its significance for people struggling to overcome health challenges. During their decade together, Bill and Sally faced a number of challenges. Most notably, Bill was severely injured and nearly killed in an accident involving a falling tree. More recently, Sally received care at the L+M Cancer Center following a scare from a cancerous tumor discovered during a routine colonoscopy.

"I was waiting to see my doctor one day and was looking out at the garden," Sally recalls. "We'd been talking about renewing our vows, and I just thought to myself, this is it! We could have celebrated on a beach or in a park, but the healing garden held more significance than anywhere else."

When Sally asked L+M if it would be okay to hold a ceremony in the garden, staff put in a call in to the Falcones, to see what they thought. "We were



Bill Lincoln and Sally O'Rourke Lincoln

thrilled," says Linda Falcone. "We loved the idea. We only had one stipulation: although we had been invited to join them, we wanted to see pictures, because we were going to be out of town that day and couldn't attend in person."

The Falcones made their gift of the healing garden to L+M for many personal reasons, including the direct impact of cancer on their family. Their son, Jayson, lost his battle with cancer, and Linda is a survivor who faced many difficult days.

The Groton Long Point couple was in a position to make such an extraordinary gift thanks to Jim's successful career in business, which includes growing a chain of Ace Hardware outlets that

Dedicated in a formal ceremony just over a year ago, the Falcone Healing Garden has established itself as a spiritual touchstone and a symbol of hope for so many who visit the center.

today extends along the entire eastern United States, as well as developing and operating shopping centers and retail properties.

"We made this commitment to L+M and our community because we know what it means for families to go through a battle with cancer," Jim explained. "We wanted to provide something tangible that would last for generations and provide people with comfort during difficult times."

Linda agreed. "It's not just about our own personal experience," she said. "I think very deeply about anyone who is in that infusion room. It's really, really tough. We did this for everyone who needs to believe they can make it. The garden is really about hope."

Sally and Bill Lincoln encourage all visitors to the Cancer Center to take the time to experience the healing garden. "I don't know how to explain it, but it's magical," Sally said. "When we first got married, my dad and my best friend had both passed away, and that day, two dragonflies came down and landed on my bouquet. I said right away, 'That's dad and Julie.' Well, sure enough, at the Healing Garden, as we renewed our vows, I saw them. There were two dragonflies off to the side. I thought, 'They're here with us in the garden.' I'll never forget that feeling or the specialness of that day."

Supporting the Garden

Become a part of the healing process at L+M's Cancer Center by supporting the Falcone Healing Garden. Many naming opportunities exist to commemorate loved ones, several of which are included in the sample listing below, and gifts may be accomplished through a pledge payable over several years. For more information, please contact Graham Gavert, director of development, at 860.442.0711, ext. 2240.

Mountain Laurel Nature Path.....	\$150,000
Waterford Garden Area	\$125,000
Stone Moon Gate.....	\$75,000
Rustic Arbor Gateway	\$35,000
Center Circle Trees (12)	\$10,000
Teak Benches (3)	\$10,000
Teak Chairs (7)	\$5,000
Inscribed Walkway Pavers	\$300



“Helping others is something everyone should consider.”

David Preka came to the United States from Albania when he was only a teenager.

Today, as the owner of a successful two-state contracting company called Advanced Improvements, he's living his own version of the American Dream.

Yet, at 33, Preka remains humble, focused and thankful for his successes. He takes nothing for granted, including his good health. He makes clear, despite his obvious personal charm, intelligence and work ethic, that he has tremendous gratitude for the people of the region who have given him his chance.

“Many people reflect on their family and their close friends, but there's another way to see the world – and that's through our community,” Preka says. “We all work together and help each other, in business, in life. We're all humans, equally important, and we are all part of the same community. So, if we can help a cause, then we're all going to benefit. It should be a no-brainer.”

Preka backs his philosophy with action. At an age when many entrepreneurs are consumed by life's hectic progressions of kids, work and family, Preka, who is married with one child, is already stepping back, seeing the “Big Picture,” and finding ways to demonstrate his community resolve.

In one impressive example, Preka, this year, made a substantial five-figure pledge to L+M Hospital's Centennial Capital Campaign. The campaign, now in its home stretch but still slightly shy of its goal, seeks to raise \$30 million to pay for the construction of L+M's state-of-the-art Cancer Center.

Preka's gift to the campaign is special, says Graham Gavert, director of development for L+M, because such significant contributions are not commonly received from such young entrepreneurs.

“David's story of leaving his native Albania to build a successful business in

a foreign country speaks volumes about his talents and his courage,” Gavert said. “But add to that his allegiance to his community and his specific support of a Cancer Center that serves our entire region – I'd say we're very lucky to have him.”

Preka came to the region as a visitor when he was in his late teens. He only expected a short visit, but quickly realized that he liked the opportunities in the United States. He made plans to stay.

In a recent interview, seated at a boardroom table on the second floor of his downtown Mystic headquarters (in a house at 61 West Main Street that he renovated as a showcase for his company's skills) Preka smiled as he reminisced about the early days. He recalled landing his first significant job, renovating a house on Montauk Avenue in New London.

“The customer,” he recalled, “believed in our workmanship. And we didn't want to let them down. I remember, during the job, I didn't know if we were supposed to be buying the new appliances ourselves, and at the time we didn't have the money to do that. When the owner said he was paying for the appliances, I was so relieved!”

From that small beginning, word of mouth brought more jobs. Preka has always prided himself on breaking down negative perceptions that he felt existed in the construction field. He's done this by always being on time, and being true to his word. He always follows through on even the smallest detail, to satisfy each of his customers. Today, with more than 30 employees and a fleet of 22 vehicles, he says no job is too big or too small, from building new homes to renovating old ones, as well as roofing, excavation and commercial construction.

With the keen eye of a professional contractor, Preka said he was most impressed when he toured L+M's Cancer Center, which opened in October of 2013 in Waterford, located just off of I-95. The



David Preka

building boasts natural lighting, open floor plans and, more recently, a large healing garden to foster an atmosphere of hope.

“The building is beautiful,” Preka said. “For anybody who goes there, it will open your eyes. With the light and the open space, it offers a promise of a better day coming.”

Preka encourages others to make contributions to L+M's Centennial Capital Campaign, noting that Connecticut – and southeastern Connecticut in particular – has some of the highest rates of cancer in the country.

“It should not take too much thought to decide to participate in something like this, because every family, to some extent, is affected by cancer,” he said. “Helping others is something everyone should consider.”

Preka noted that L+M helped him with his pledge to the campaign by enabling his gift to be spread over several years. He also said he feels lucky that cancer has not affected his immediate family, which he considers another incentive to help.

Even small gifts, Preka said, can make a big difference, because good things happen when people work together, building things together. He should know.

“I look at it this way,” Preka said. “We all go out to dinner. We all go for coffee. We all buy our clothes. Well, the dinner, it lasts one hour. The coffee, it gives you a four-hour energy boost. The clothes, they don't fit or go out of style within a year or so. But a donation to a good cause? That's something that works continuously, every day, every month, every year, every decade. It keeps on helping people, and that makes me feel good.”



WESTERLY
HOSPITAL

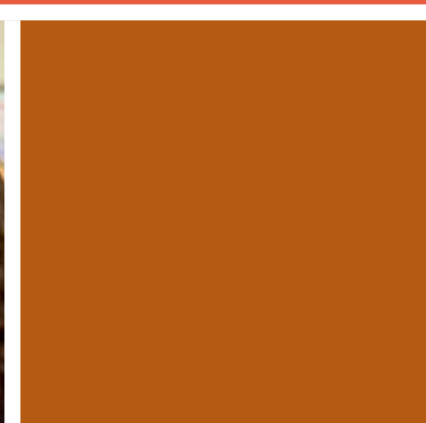



Ninety Years Strong

In 1925, a group of energetic and thoughtful area citizens had the foresight and the abilities to assemble bricks in a new hospital building on Wells Street in Westerly. They filled it with nurses and doctors who were dedicated to showing us how to live a healthy life, and to be there and help us when things went wrong. Ninety years later, we see the same dedication by a broader array of healthcare professionals working at a burgeoning campus and serving a more diverse group of our population. Times have certainly changed, and for the better, and Westerly Hospital is proud to be a strong part of that positive change.

WESTERLY HOSPITAL BOARD OF DIRECTORS

Stephen Greene
Chairman

William Conlin, MD
Bruce D. Cummings
Adrian Hamburger, MD
Deborah Lamm
Ann Lain
Thomas Ligouri
Rachel McCormick, MD
Steven Ruzzo
Richard Smith



Stephen M. Greene
Chairman

Westerly Hospital and the L+M Healthcare system are leaders in the industry movement toward population health and accountable care as the country moves toward a system of managing wellness, rather than treating illness. Again, we are proud to be out front.

This year, our Westerly Hospital was challenged in many ways, much in line with healthcare across the nation, and we met those challenges successfully. Thank you to the two-state community for believing in us and for supporting our mission. Usage statistics show that we maintained market share in many clinical service areas, and in some cases increased volumes and types of services provided. Despite increased competition from both non-profit and for-profit business groups, patient satisfaction scores have repeatedly placed us at or above 90 percent of our peers. We stand proud.

Westerly Hospital was accredited in 2015 by the Joint Commission for meeting Medicare and Medicaid Conditions of Participation, giving further support to our comprehensive growth. Westerly Hospital and the L+M Healthcare system are leaders in the industry movement toward population health and accountable care as the country moves toward a system of managing wellness, rather than treating illness. Again, we are proud to be out front.

When complete, our Cardiac Catheterization Laboratory upgrade will represent a welcome expansion of services and a serious commitment to our aging community. In concert with a specialized Boston architectural firm, a master facilities plan is being developed as the basis for longer term facility management, and as a tool in making comprehensive upgrades demanded by technology. The entire staff and the public will participate in this substantial and rewarding endeavor. As the healthcare world shifts its demand to outpatient services, we will be ready.

Fiscally, the balance sheet remains strong and our positive operating margins are monitored closely. Modest debt is well managed and industry indexes like days of cash on hand and adjusted length of stay are very good. Capital spending is deliberate and strategic. In short, we are well-poised financially for our future.

It is my honor and privilege to extend a most sincere thank you from a dedicated Board of Directors to everyone participating in our renaissance – first,

all of our current and future patients, those allowing us to treat them in times of need. Equally, our world-class physicians, nurses and clinicians from all walks of life; always focused on improving the health of our region. Thanks also to our management team, completely committed, along with all administrative personnel, who keep everything moving forward shift after shift. And, of course, our donors – who never waived in demonstrating their belief in us – and without whom we simply could not deliver such a professional level of care. Finally, the Westerly Hospital Foundation and the Westerly Hospital Auxiliary – component members of all things good that we do.

The affiliation of the L+M Healthcare system and the Yale New Haven Health System is well along in the regulatory process. Top-notch medical care for our patients will continue, a respectful and safe working environment for every employee will continue, our support of the communities we serve and our contributions to those communities will continue. Westerly Hospital as we have always known it will continue.

Meeting the challenges and complexities of healthcare change is a daily occurrence, and one we are eager to accept. Physician recruitment is ongoing, as are technology upgrades. We renew our commitment to our patients in order to provide them with what they expect – reliable, quality healthcare close to home, always with professionalism and compassion. Our entire team is proud of where we are going and proud of our hospital. Together, we can, and will, greet the opportunities of tomorrow with enthusiasm. Ninety years from now, our Westerly Hospital will still be delivering quality, state-of-the-art healthcare, just as it has since 1925.

Stephen M. Greene
Chairman

Honoring the Past by Looking Forward

Our focus is forward. It has to be. The changes taking place in financing and delivering healthcare nationally are making philanthropy more important than ever in sustaining Westerly Hospital and the system of which we are a part. The Westerly Hospital Foundation is all about the future for healthcare and wellness in Westerly, Stonington and surrounding towns, and we will pursue the latest prospects with urgency.

Nevertheless, as 2015 marked Westerly Hospital's 90th Anniversary, the Westerly Hospital Foundation participated in the celebration and took time to indulge in some retrospective observance, too. We were reminded that it was philanthropy that launched the hospital in the first place, and that early vision and leadership were essential to establishing the institution upon which the community has depended ever since. Immediately prior to becoming part of the L+M Healthcare system in 2013, Westerly Hospital was facing tremendous uncertainty. That it should achieve the 90-year mark in a vastly strengthened position, as a part of L+M, gave special meaning to the occasion.

And so we partied. The Foundation, joined by the Westerly Hospital Auxiliary, and under the able and enthusiastic leadership of Foundation board chair Jennifer Schwindt and L+M Healthcare board member Lisa Konicki, hosted a 90th Anniversary gala in August with 350 guests in attendance. Longtime supporters Arthur Cottrell and Joan and John O'Brien, whose dedication to the Hospital, the Auxiliary and the Foundation spans the past 40-plus years, were honored. The heartfelt warmth and robust good humor with which they each accepted the recognition were testaments to what the hospital really is – not so many bricks, but so many caring people.

Through the generosity of the event sponsors and donors, \$42,000 was raised toward the cost of upgrading the cardiac catheterization lab at the hospital, a latest priority and a focus of the Foundation in the year ahead.

While the 90th event was being planned, Foundation board members were busy in other ways as well. Board members and their spouses hosted neighborhood gatherings throughout the community, in Westerly, Stonington, Weekapaug, Shelter Harbor and Watch Hill. Each event was attended by 50 or more supporters and potential supporters who heard from their hosts and from hospital senior leadership about the challenges of the healthcare industry and the importance of donations to the hospital in remaining proactive and responsive to the changes taking place. The annual Founders Society and Cornerstone Society reception, honoring leadership and legacy donors, was held in September at the Stonington Harbor Yacht Club. In every such gathering, that people care deeply about the future of Westerly Hospital is clearly evident.

Total gifts to the hospital in fiscal year 2015, excluding bequests, were \$682,393, or \$35,000 more than in the prior year. This includes a \$125,000 grant from the Champlin Foundations toward replacement of the fluoroscopy imaging technology at Westerly. And a \$40,000 grant



Nicholas J. Stahl, CFRE, and Jennifer K. Schwindt

from the Horace A. and S. Ella Kimball Foundations enabled the hospital pharmacy to make additional enhancements to patient safety through new equipment and software designed to eliminate errors in dosages and drug interactions.

The Alfred M. Roberts, Jr. Charitable Foundation contributed a grant of \$32,000 for the purchase of portable ultrasound imaging equipment for the emergency department. This helps provide for timely determination of the nature and extent of certain injuries. The Westerly Hospital Auxiliary gave more than \$25,000 this year for a new blanket warmer, for new wheelchairs and toward new patient recliners for the intensive care unit. In addition, \$1 million remaining from the Westerly Hospital Mastership was turned over to the Foundation. These funds are reserved for the aforementioned upgrades and new equipment for the hospital's cardiac catheterization laboratory, a project scheduled to begin in fiscal 2016.

The effects of donations are felt throughout the hospital all year long. In addition to those items highlighted above, the Foundation is working with physicians and departments to enhance

aspects of cancer care using funds held by the Foundation for this purpose. These donations have come through the Westerly Cancer Fund at the Rhode Island Foundation, and from the proceeds of special events including the Charity Classic at Shelter Harbor Golf Club.

Having looked back with respect and admiration for the dedication shown by prior generations and in prior decades, and with sincere appreciation for the support received this year, we can look forward to working with hospital leadership and with the community for the benefit of our patients this coming year and in the years ahead.

Nicholas J. Stahl, CFRE
Executive Director

WESTERLY HOSPITAL FOUNDATION

Jennifer K. Schwindt
Chair

F. Gregory Ahern
Richard C. Anthony
Linda F. Brenner
Arthur M. Cottrell III
Bruce D. Cummings
Elizabeth L. Darling
Leonard C. Edwards
Calvert C. Groton
William H. Heep
Martha M. Hosp
Peter S. Humphrey
Ann M. Lain
Leslie G. Lambrecht
Deborah Lamm
Susan P. Lester
Erica Lindberg
Benjamin F. Miller
Marianne Nardone, Ed.D.
Joan F. O'Brien
John R. Payne Jr.
Grant G. Simmons III
Nicholas J. Stahl, CFRE
William A. Stanley
Walter S. Tomenson Jr.
Seth Van Essendelft
Peter C. Wallace

Advanced Care Right Here at Home

Harvey Falck of North Stonington has spent most of his life enjoying the outdoors, so whether he's chopping wood, butchering venison, or clamming along the Poquonnock River at Bluff Point, he likes to live in the moment, appreciating little things like the subtle change of the seasons.

At 73, Falck continues to enjoy those kinds of simple pleasures. In fact, thanks to care he received at Westerly Hospital, he rarely gives a thought to his battle with prostate cancer.

"I don't have much of a story to tell because I can't complain about anything," he said one recent fall afternoon, strolling out by his woodpile. "It's hard for me to say anything much about the whole experience because it all went so easy."

Prostate cancer, aside from non-melanoma skin cancer, is the most common form of cancer among men, and it is also one of the leading causes of cancer death among men, according to the U.S. Centers for Disease Control and Prevention. Prostate cancer diagnosis often begins when a patient experiences symptoms such as pain or difficulty urinating.

Some men, however, like Falck, have no symptoms. When a routine blood test ordered by his primary care doctor indicated an elevated level of prostate specific antigen, or PSA, Falck was referred to Dr. Erik Enquist, a urologist and Chief of Surgery at Westerly Hospital.

Dr. Enquist's careful monitoring and treatment options for Falck – including use of a new surgical procedure not offered at most hospitals – enabled Falck to stay healthy and remain active.

Dr. Enquist explains. "We monitored and treated Harvey in a number of ways, including biopsy and external beam radiation therapy," he said. "However, when his PSA numbers were on the rise and indicating



a more aggressive form of prostate cancer, we were able to offer cryoablation."

Cryoablation is a procedure that is less invasive than some other treatment options, helping qualified patients avoid removal of the prostate. "We're proud to be offering this service in Westerly since few hospitals in the region are able to give patients this option," Dr. Enquist said.

Cryoablation, or cryosurgery, involves inserting very thin needle-like tubes into the prostate, then passing extremely cold gasses through the tubes, which kill cancerous cells. The process also utilizes ultrasound guidance to help ensure accuracy and protection of surrounding tissue.

"Cryoablation can be used as a primary therapy," Dr. Enquist explained, "but its other utility is for salvage therapy, which is for men who have had a recurrence of prostate cancer after radiation therapy, such as

we saw with Mr. Falck. Cryoablation can be a great option because it is far less invasive than the surgical removal of the prostate."

Falck recalled the details of his outpatient cryoablation procedure. "I went in about 8 o'clock in the morning and I was home about noon," he said. "Was there any pain? Not really. There was some numbness, like Dr. Enquist said, but I was back on my feet in no time."

With each patient, Dr. Enquist said, "We carefully evaluate their individual cancer and condition to determine, along with the patient and his family, the best course of care."

Dr. Enquist said cryoablation is just one of many types of advanced surgical care offered at Westerly Hospital. "As Chief of Surgery, I see our capabilities and our commitment every day," he said. "We have a team of board-certified surgeons with superb capabilities, and each week they are delivering excellent patient outcomes. We live in a beautiful community and the beauty of our hospital is that patients can stay right here for so many of their needs."

Westerly Hospital's surgical services include a full range of orthopedic care, including joint replacement; ear, nose and throat procedures; plastic surgery; gynecological surgery; breast surgery; vascular surgery and more.

"We want to spread the word in the community," Dr. Enquist said. "We encourage residents to talk with their friends and neighbors who have been to Westerly Hospital. We believe you will find that we're not only talented and reputable, but that we're delivering safe and successful outcomes. Our over-arching goal as a surgical team is to help people get back to living their lives and doing the things they enjoy – and feeling healthy again."

Harvey Falck is one of those patients happy to share the news about Westerly Hospital. "It's good that these guys can find this stuff, and treat these things, and that they're on the lookout for us," he said. "And it's amazing that our local doctors can give us these kinds of treatment. Dr. Enquist, he told me what was going to happen, and that's actually the way it happened. To me, he's a number-one guy."

WESTERLY HOSPITAL FOUNDATION

FOUNDERS SOCIETY

October 1, 2014, to September 30, 2015

CHAIRMAN'S CIRCLE (\$1,000 AND ABOVE)

\$125,000 & OVER

The Champlin Foundations

\$50,000 - \$124,999

The Charity Classic
at Shelter Harbor Golf Club
Mr. & Mrs. Charles M. Royce

\$25,000 - \$49,999

The Horace A. Kimball &
S. Ella Kimball Foundation
The Alfred M. Roberts, Jr.
Charitable Foundation
The Westerly Hospital
Auxiliary, Inc.

\$10,000 - \$24,999

Mrs. Lucy Aldrich Burr
Mr. & Mrs. George W. Connell
Deborah & Peter Lamm
Estate of The Reverend
Alexander Ogilby
The Rhode Island Foundation
Mr. Daniel E. Smith &
Mrs. Elizabeth G. Riley
Mr. & Mrs. James W. Stevens
The Westerly Hospital
Medical Staff

\$5,000 - \$9,999

Mr. David C. Rancourt
Mr. & Mrs. J. Hap Fauth
The Forrest &
Frances Lattner Foundation
Mr. & Mrs. Christopher B. Galvin
Mr. & Mrs. Peter B. Griffin
Mr. Peter S. Humphrey &
Mrs. Laurie Delaney Humphrey
Lawrence + Memorial Hospital
Mr. & Mrs. Malcolm A. Makin
Mr. & Mrs. Barrant V. Merrill
Biff & Ginna Miller
Mr. & Mrs. Charles M. Royce
Mr. & Mrs.
James M. Schoonmaker II
Shriners of Rhode Island
Charities Trust
Catharine D. Smith
Mr. & Mrs. Thomas W. Smith
The Washington Trust Company
Westerly Community
Credit Union

\$2,500 - \$4,999

Dr. & Mrs.
Whitney W. Addington
Mrs. Janet M. Burke
Mr. & Mrs. Russell E. Burke
Mr. & Mrs. John P. Casey
Mr. & Mrs. Jeffrey J. Collinson
The Cove Point Foundation
Mr. William J. Griffin IV
Dwen & Lang Heminway
Mr. & Mrs. Jeffrey S. Hoffman
Mrs. Henry Lewis, III
Ms. Erica Lindberg
Jane & Jim Mara
Mr. & Mrs. William C. Morris
Jim & Terri Muren
Mr. & Mrs.
Emmett J. O'Connell Jr.
Pathology Consultants of
New London, P.C.
Pfizer Foundation
Matching Gift Program
Dr. & Mrs. Robert M. Serra
Mr. & Mrs. Walter S. Tomenson Jr.

\$1,000 - \$2,499

A/Z Corporation
Mr. & Mrs. Randolph G. Abood
Mr. F. Gregory Ahern &
Mrs. Robin E. Springborn
Dr. & Mrs. Lawrence Albert
Alexander's Uniforms
Senator & Mrs. Dennis L. Algieri
Mr. & Mrs. Fred A. Allardyce
Mrs. Carol L. Amedeo
Anonymous
Mr. & Mrs. Richard C. Anthony
Mrs. Robert H. Bacon
Mr. & Mrs.
Phillip M. Bartholomew
Mr. & Mrs. Eric L. Blum
Mrs. Linda F. Brenner &
Mr. Anthony E. Green
Kent & Charlotte Brittan
Chariho Furniture
Mr. & Mrs. John B. Coduri
Mr. & Mrs.
Richard W. Constantine
Mr. & Mrs. David E. Crandall
Mr. & Mrs. Bruce D. Cummings
Dr. & Mrs. David D'Eramo
David & Lorraine Devault
Dime Bank
Mr. & Mrs. John P. Duffy
Mrs. Anne G. Earle

Mr. & Mrs. Leonard C. Edwards
Mr. & Mrs. Glenn W. Foberg
Capt. & Mrs.
Robert F. Fox, USN (Ret.)
B.J. Gaynor & David L. Luce
GE Foundation
Ms. Jennifer Gibson & Mr.
Andrew Nathan
Mr. & Mrs. Eugene A. Gorab
Mr. & Mrs. Stephen M. Greene
Mrs. Ellen B. Griffin
Mrs. Linda B. Griffin
Calvert C. Groton &
Louise S. Mauran Groton
Mr. & Mrs. John Hamill
Mr. & Mrs. William H. Heep
Ms. Jane C. Hofs
Mr. R. Carter Holliday
Mr. & Mrs. Richard C. Holliday
Mr. & Mrs. Leonard M. Horner
Dr. Adam S. Kaufman &
Dr. Rebecca J. Woodward
Joseph J. Kirby &
Katherine W. Hoxsie
Mr. & Mrs. Michael Kraynak Jr.
Mr. & Mrs. Lawrence B. Kurland
Mr. & Mrs. Paul E. Lemont, Esq.
Mr. Robert E. Liguori
Mr. & Mrs. Charles E. Long
Mr. & Mrs. Perry Lorenz
Mr. & Mrs. Frank T. MacInnis
Mary Jane & Robin Marvel
Mr. & Mrs. Eric Marziali
William B. & Lois Vars Mason
Mrs. Karin E. McCormick
McQuade's RX
Mrs. Christine M. Misto
Mr. & Mrs. Thomas F. Moore
Mr. & Mrs. John J. Murphy
Mr. & Mrs. Denis J. Nayden
David & Linda Nolf
Mr. & Mrs. John C. O'Brien
Mr. & Mrs. John R. Payne Jr.
Pucci, Greene & Fusaro, LLC
Tom Reid
Dr. & Mrs. Gene S. Renz
Mr. & Mrs. Steven A. Ruzzo
Mrs. Jane I. Schaefer
Jennifer & David Schwindt
The Sea Goose Grill & Raw Bar
Bob & Sarah Seelert
Mr. & Mrs. Arthur J. Smith
Edward & Linda Smith
Mr. & Mrs. Richard A. Smith
Mrs. Mary W. St. Pierre



More than 350 guests joined the hospital's 90th anniversary celebration earlier this year.

Mrs. Nicholas M. Stahl
Mr. & Mrs. James E. Stifel
Mr. & Mrs. Edward A. Sweeney
Henry & Barbara Toolan
Mrs. Hattie Vocatura
Mr. & Mrs. Peter Walencewicz
Mr. & Mrs. David H. Wallace

FOUNDERS SOCIETY (\$500 & ABOVE)

\$500 - \$999

Rebeca Adams
Mr. & Mrs. Richard J. Ahearn
James & Julie Alexandre
Mr. & Mrs. Dexter Anderson
Mr. Hans H. Angermueller*
Mr. Manfred R. Armbruster
Ms. Frances C. Ashley
Deborah & David Bell
Benenson Capital Partners, LLC
Mr. H. George Beresford Jr.
Mr. Robert J. Bernasconi
Mr. Howard W. Butler
Edward Callender &
Gail Mallard
Mr. & Mrs. Joseph J. Collins

Mr. & Mrs. Bruce Conway
Jim & Robin Coogan
Mr. & Mrs. Arthur M. Cottrell III
Mrs. Barbara A. Crum
Mr. & Mrs. David J. Cunningham
Mr. & Mrs.
Harvey C. DeMovick Jr.
The Densmore Family
Mr. & Mrs. Jonathan Dodd
Mrs. Catherine W. Drake
Mrs. William J. Drakos
Mr. & Mrs. Richard F. Dudley
The Rev. Dr. Joyce B. Duerr
Mrs. Susan M. Dumouchel
Mr. & Mrs. Dwight W. Ellis III
The Elms, Inc.
Mr. & Mrs. Grenville T. Emmet
Ingrid Feddersen
Mr. & Mrs. Russell D. Fisher
Mr. & Mrs. John Fitzgibbons
Dr. & Mrs. David B. Francis
Mr. T. J. E. Glasson
Sally & Hoyt Goodrich
Mr. & Mrs. David Greenhouse
Mrs. Sylvia M. Gulla
Mr. James A. Hands
Mr. & Mrs. Peter J. Hark
Dr. & Mrs. Howard L. Haronian

* Deceased



From left, Chairman Steve Greene, Betty-Jo Cugini-Greene, Henry Laudone and Maura Laudone enjoy time together at the 90th anniversary celebration.

Mr. & Ms. Peter A. Harvey
 Mr. & Mrs. Robert W. Hatfield
 Mr. Hugh H. Hoffman
 Mr. & Mrs. Jeffrey N. Hogan
 Martha Hosp
 Mr. Alan J. Hruska
 Mr. & Mrs. Francis P. Jenkins Jr.
 Dr. & Mrs. Donald R. Kelly
 Mr. & Mrs. Kevin M. Kelly
 Mr. & Mrs. John F. Knutson
 Dr. David Korn &
 Ms. Carol Scheman
 Dr. & Mrs. Milton K. Krantz
 Mrs. Ann M. Lain
 Lillias Lane*
 John & Catherine Lathrop
 Angel & Ken LaVine
 Dr. & Mrs. Allen W. Leadbetter
 Marion & Frank Leddy
 Mr. & Mrs. William Lester Jr.
 Mr. & Mrs. Thomas Lloyd
 Mr. & Mrs. Guy Maiorano Jr.
 Mr. & Mrs. Thomas G. Malone
 Dr. Mark J. Mancini &
 Dr. Michelle Cretella
 Mr. & Mrs. Peter B. Martin
 Mr. & Mrs. Thomas E. McGowan
 Mrs. Edward L. McQuade
 The Mitchell Family Fund
 Ms. Alexandra Moore
 Ms. Kathleen Murphy
 Mr. & Mrs. Joseph T. Murray
 Mr. & Mrs. Robert C. Murray
 William A. & Diane H. Nardone
 Mr. & Mrs. William H. Oat
 Dr. & Mrs.
 Ralph A. O'Connell, M.D.
 Mr. Peter Onisto
 Andrew & Carol Parsons
 Mrs. Samuel S. Pennock
 Mr. Joseph Paliotta &
 Ms. Jane B. Perry
 Ann & Hollis Petersen
 Joseph & Carol Potter
 Mr. & Mrs. Robert L. Prosser

Lorraine & Doug Randall
 Dr. & Mrs. Douglas A. Rayner
 Mrs. Prudence S. Regan
 Dr. & Mrs. Daniel Rissi, M.D.
 Dr. & Mrs. David R. Rivera
 Curtiss & Leslie Roach
 Mrs. Kathy A. Romanella
 Snowden* & Marianne Rowe
 Eunice R. Schoning
 Dr. & Mrs. Thomas P. Sculco
 Mr. & Mrs. Robert R. Severud
 Mr. & Mrs. Grant G. Simmons III
 Ms. Dorothy D. Singer
 Julie & Jim Slimmon
 Mr. & Mrs. Emmet C. Smith
 Mr. William A. Stanley &
 Ms. Karen A. Buck
 Mrs. Dorothea S. Stieff
 Stieff Foundation, Inc.
 Mr. & Mrs. Gideon N. Stieff Jr.
 Olive P. Tamm
 Mr. & Mrs. Jerry C. Tobin
 Mr. & Mrs. Stanley S. Trotman Jr.
 Mr. & Mrs. William B. Tyler
 Adelaide Van Winkle
 Mr. & Mrs. David M. Vocatura
 Mr. & Mrs. Frank C. Wallington
 Mrs. Raycroft Walsh Jr.
 Mrs. Joan A. White

UNDER \$499

Mrs. Catherine Aborjaily-vanDissel
 Mr. & Mrs. Zafar M. Agha
 Mr. & Mrs. Robert J. Agricola
 Mr. & Mrs. Ralph L. Ahern Jr.
 Mr. & Mrs. Theodore K. Ainslie
 Mrs. Virginia M. Algieri
 Mr.* & Mrs. Joseph P. Alice
 Mr. & Mrs. James W. Allen
 Mrs. Marjorie W. Anderson
 Mrs. Virginia A. Anderson
 Mr. & Mrs. Denzel L. Andrews
 Mr. & Mrs. James A. Angelo
 Anonymous

Mr. & Mrs. Richard G. Anthes
 Mr. John H. Archibald
 Mr. Roger Arguelles
 Mrs. Veronica Arnold
 Mr. & Mrs. Mark P. Arruda
 Mrs. Gloria S. Avitabile
 Mr. & Mrs. John A. Azzinaro
 Mrs. Rosemarie Azzinaro*
 Bag Ali
 Mr. & Mrs. Joseph N. Baker
 Mr. William E. Balzer
 Ms. Catherine M. Barber
 Mr. & Mrs. Robert H. Barber
 Ms. Adele N. Barclay
 Mr. & Mrs. Donn J. Barclay
 Mr. & Mrs. John D. Barden
 Mrs. Maisie Barlow
 Mr. William F. Barrett & Ms.
 Margaret A. Williams
 Mrs. Anne Baker Bartholet
 Mr. & Mrs. Alfred Bartkiewicz
 Mr. Jeffrey A. Barton
 Mr. & Mrs. Leonard A. Battiston
 Mr. & Mrs. James T. Beale Jr.
 Mr. & Mrs. Jonathan S. Bean
 Mr. & Mrs. Thomas Beattie
 Mr. & Mrs. Robert S. Belden
 Mrs. Ellen L. Bell
 Mr. Erastus H. Benn Jr.
 Benny's, Inc.
 Mr. & Mrs. Robert A. Benson
 Mr.* & Mrs. Eugene W. Benton
 Dr. & Mrs. Alan P. Bentz
 Mr. Renate A. Bertoncini
 Mr. & Mrs. James G. Best
 The Rev. Joseph P. Bishop
 BJ's Wholesale Club
 Mr. & Mrs. Richard W. Blake
 Mr. & Mrs. A. J. Blanda Jr.
 Mr. & Mrs. Robert T. Blough
 Mr. & Mrs. Carl Blume
 Mr. & Mrs. George A. Bobelis
 Mr. & Mrs. David P. Bonaccorsi
 Ms. Jennifer Booker
 Mr. & Mrs. Andre Boris
 Ms. Lillian Bosio
 Mrs. Jane A. Boucher
 Dr. & Mrs. Paul R. Bourguignon
 Mrs. Louisa T. Bradford
 Mrs. Irma P. Brandt
 Mr. Michael E. Brankert Sr.
 Mr. & Mrs. Bart Breakstone
 Mr. & Mrs. William L. Breed
 Mr. & Mrs. William J. Brennan
 Mr. & Mrs. Dean M. Brenner
 Ms. Pamela Brewster
 Mr. & Mrs. Tyler A. Briggs Jr.
 Mr. & Mrs. Norman R. Bring
 Mr. & Mrs. John T. Broccolo
 Ms. Claire L. Broline
 Mr. & Mrs. Lowell S. Brooks Jr.
 Mrs. Barbara A. Brown
 Mr. & Mrs. Byron O. Brown

Mr. & Mrs. Richard E. Brown
 Mr. Roger L. Brunette
 Mr. & Mrs. Alan H. Brush
 Mr. & Mrs. Philip M. Bryan
 Mr. & Mrs. Victor J. Buck
 Mr. & Mrs. William H. Budnik
 Mr. & Mrs. Norman A. Buecher
 Mr. & Mrs. James C. Buffum
 Mrs. Jane M. Buffum
 Ms. Sydney H. Buffum
 Ms. Josephine R. Bump
 Mr. & Mrs. Richard F. Burke
 Mr. & Mrs. Richard F. Burke Jr.
 Mr. & Mrs. Maurice J. Burns
 Mr. & Mrs. Eric A. Burton
 Mr. & Mrs. William R. Bush
 Ms. Janet E. Butler
 Mr. Gerard O. Callaghan
 Mr. & Mrs. Paul J. Caminiti
 Commander &
 Mrs. Frank L. Canfield, USN-Ret
 Mr. & Mrs. Barry N. Capalbo
 Mr. & Mrs. Robert S. Capalbo
 Mr. & Mrs. Anthony R. Caparco
 Mr. Richard J. Capezzano
 Mr. James H. Carroll
 Mr. Peter F. Carroll
 Mr. & Mrs. John P. Carson Sr.
 Mr. & Mrs. Edward J. Carsten Jr.
 Mr. & Mrs. Carl G. Carvell
 Mrs. Barbara M. Caspersen
 Mr. Ernest P. Cassis Jr.
 Mr. & Mrs. Peter H. Castle
 Mr. Vincent R. Cavallo
 Mr. & Mrs. Peter A. Cawley
 Mr. & Mrs.* Joseph S. Ceo
 Ms. Linda J. Cernak
 Ms. Jan Chamberlain
 Mr. Joseph G. Chan
 Mr. & Mrs. Kin P. Chan
 Mr. Richard Chapman
 Mr. Roderick W. Chappell
 Chelsea Groton Bank
 Mr. & Mrs. Gary R. Chesky
 Citizens Charitable Foundation
 City Of Keene -
 Public Works Employee Fund
 Mr. & Mrs. Richard W. Clarke Jr.
 Mr. Herman L. Clary Jr.
 Classey Accessories
 Mr. & Mrs. Bobby L. Clayton
 Mr. & Mrs. C. Thurlow Coats
 Mr. & Mrs. Joel A. Cohen
 Ms. Nancy Cohen
 Mr. & Mrs. Boyd W. Cohenour
 Mr. James Colligan &
 Ms. Tiffany Hendry
 Mr. & Mrs. James B. Collins
 Mr. Joseph D. Collins
 Mrs. Judith Colucci
 Mr. & Mrs. Charles H. Comeau
 Mr. Richard D. Comolli
 Mrs. Dorothy M. Connolly
 Mr. Thomas E. Connolly

Dr. Pamela J. Connors
 Mr. & Mrs. T. Joseph Connors
 Mr. & Mrs. James Jerome Coogan
 Mr. Robert L. Corbett
 Mr. Patsy D. Cosma
 Ms. Joan C. Costa
 Mr. George W. Costantino
 Mrs. Patricia A. Cote
 Mr. & Mrs. Arthur M. Cottrell
 Ms. Lydia Cottrell
 Ms. Nancy C. Cowden
 Mr. & Mrs. Steven J. Crandall
 Mr. & Mrs. John T. Crawford
 Mr. & Mrs. John B. Crosby Jr.
 Mrs. Rita T. Cuda
 Miss Elizabeth Cullinane
 Ms. Janet B. Culver
 Mrs. Irene S. Cunningham
 Mr. Joseph J. Curioso
 Capt. Charles H. Cushman Jr.
 Mr. & Mrs. Michael J. Daly
 Mr. & Mrs. Thomas E. D'Amico
 Mr. & Mrs. Richard Daniele
 Ardelle F. Darling
 Dash 'N Drizzle
 Mrs. Ilda C. Dasilva
 Mrs. Angela C. Daukas
 Mr. & Mrs. Thomas G. Dean
 Mr. & Mrs. Edward P. Dear
 Mr. & Mrs. Paul C. Delaney
 Mr. Robert G. Delicato
 John & Michele Delmhorst
 Mr. Anthony J. DeMario Jr.
 Mr. & Mrs. Stephen B. Demorest
 Mrs. William B. Denham*
 Ms. Genevieve M. Denison
 Mrs. Marion H. Desillier
 Miss Eva M. Despres
 Mr. & Mrs. Erwin Dessaules
 Mrs. Yolanda M. Desy
 Mr. & Mrs. Paul C. Dewey Jr.
 Mr. & Mrs. Frank S. Di Pietro
 Mr. & Mrs. Edward DiCesare Sr.
 Dr. & Mrs. Daniel C. Diffin
 Mr. & Mrs. Paul D. DiGangi
 Ms. Raven DiMario
 Mr. & Mrs. Norman P. Dion
 Mrs. Lillie F. DiSalvo
 Dr. & Mrs. Michael E. Dobson
 Mr. & Mrs. James H. Dodd Jr.
 Mr. & Mrs. Thomas Dodd
 Mr. Nathaniel P. Dodge
 Mr. & Mrs. John B. Doherty
 Mr. & Mrs. William F. Dohrmann
 Mrs. Susan C. Dowd
 Ms. Gleanna B. Doyle
 Mr. & Mrs. Stephen P. Dreska
 Ms. Doris T. Dubatowski
 Ms. Marjorie H. Duerr
 Mrs. Susan S. Dugan
 Mrs. Judith G. DuPont
 Mr. & Mrs. Robert J. Dwyer
 Mr. & Mrs. Alexander M. Dye

Mr. & Mrs. Nathaniel C. Earle Jr.
Mr. & Mrs. Frederick C. Eckel Jr.
Mr. & Mrs. George S. Edwards Jr.
Mrs. Edith B. Eglin
Mr. & Mrs. David C. Elks
Capt. &
Mrs. Robert E. Ellis, USN-Ret
The Rev. &
Mrs. Terence L. Elsberry
Mr. & Mrs. David L. Enfield
Mrs. Virginia M. Ericson
Mr. & Mrs. John J. Errico
Mr. & Mrs. David P. Erskine
Mr. Richard B. Evans
Mrs. Rose M. Falcone
Mr. & Mrs. John W. Faller
Mr. Thomas P. Farrell
Mr. & Mrs. Paul S. Fatone
Mr. & Mrs. Edward A. Fazio
Mrs. Isabel M. Ferreira
Dr. & Mrs. Jerald C. Fingerut
Ms. Joan A. Fink
John & Emily Finnegan
First Step Only
A.A. Monday Night
Mr. & Mrs. Robert Fitzgerald
Mr. & Mrs. John R. Fix
The Flavored Olive LLC
Mrs. Sabina W. Florczak
Dr. Patricia J. Fontes
Ms. Enid P. Ford
Mr. John J. Formica Jr. &
Ms. Linda A. Lavallee
Mr. & Mrs. Peter Freeman
Mrs. Mojie F. Friel
Ms. Ann C. Frink
Mr. & Mrs. Dennis J. Fritz
LTC. (Ret.) &
Mrs. Edwin A. Fuller
Ms. Linda I. Gabrielsen
Ms. Nancy J.J. Gabrielson
Mr. & Mrs. Joseph Gaccione
Mr. & Mrs. Vincent F. Gaccione
Ms. Patricia A. Gagnon
Dr. & Mrs. Ronald J. Gailun

Mr. & Mrs. Vincent E. Gallagher
Mrs. Katharine B. Garfield
Mr. Arthur G. Garofalo*
Mrs. Sylvia J. Gaudlap
Mrs. Beverly E. Gebler*
Ms. Robin L. Gebler
Mr. & Mrs. Paul Gencarella
Mrs. Solange I. Gencarella
Francis & Jane Gencarelli
Mr. & Mrs. Christopher Getman
Mr. & Mrs. Stephen S. Gilardi
Mr. & Mrs. Roger Gilbert Jr.
Ms. Viola I. Gilcher
Mr. & Mrs.
Richard O. Gildersleeve
Mr. & Mrs. Robert S. Gillis
Mr. & Mrs. Anthony R. Giordano
Mr. & Mrs. Joseph R. Giroux
Mr. James F. Giudice
Ms. Judith Gleason
Mr. Peter E. Gobis Jr.
Leon A. Goldstein, M.D.
Ms. Barbara J. Goodchild
Mr. Marvin C. Goodman
Mr. & Mrs. Willy J. Goor
Mr. & Mrs. David G. Gordon
Ms. Elizabeth B. Gordon
Ms. Rita T. Gorman
Dr. Bruce D. Gouin &
Dr. M. Christine Benoit
Ms. Patricia A. Gabel
Ms. Joanna G. Gradilone
Mr. & Mrs. Stuart E. Graham
Mrs. Carol A. Granato
Mr.* & Mrs. Victor J. Grasso
Mr. & Mrs. Edward D. Greene Jr.
Mr. Gordon D. Greene
Mrs. Margaret C. Greene
Mrs. Susie A. Greene
Mrs. Justine P. Greenwell
Mr. & Mrs. William C. Gridley
Mr. & Mrs. Peter D. Griggs
Mrs. Cecelia B. Grills
Mr. Stephen M. Grimley
Mr. & Mrs. Roger H. Griswold

Ms. Anne H. Groton
Mr. Calvert C. Groton Jr.
John & Alice Groton
Ms. Martha M. Groton
Mr. & Mrs. Charles R. Guillet
Mr. & Mrs. John E. Gulino
Mr. & Mrs. Roy C. Gumpel
Mr. & Mrs. Steven M. Haas
Mr. & Mrs. C. Russell Hadley
Mr. Thomas Haggerty &
Dr. Gail A. Shea
Mrs. Agnes M. Hall
Mr. & Mrs. Arnold M. Hall
Ms. Sally D. Halsey
Dr. & Mrs. Adrian K. Hamburger
Mr. & Mrs. Charles J. Hamm
Mr. & Mrs. David Hansell
Mr. & Mrs. Arne Hansen
Mrs. Kathleen J. Harrington
Mr. Kurt Harrington
Mrs. Susan L. Hathaway
Mr.* & Mrs. Wallace R. Hedman
Mr. & Mrs. Edward F. Heineold
Mr. & Mrs. Peter G. Helie
Mrs. Pamela M. Heller
Ms. Jennifer Herbert
Mr. & Mrs.
Edwin S. Hetherington
Mr. & Mrs. Harry E. Higgins III
Mr. & Mrs. William D. Higgins
Frank & Connie Hilbert
Dr. Keith R. Hilliker
Larry & Kay Hirsch
Hi-Tech
Carpet Cleaning Concepts
Ms. Rita D. Hoadley
Mr. Galen W. Hoffman
Ms. Mary B. Hoffman
Mr. & Mrs. Dexter A. Holaday
Mr. & Mrs.
Charles H. Holdredge III
Ms. Donna J. Holly
Mr. Richard V. Hovey
Mr. & Mrs. Donald W. Howell
Dr. Christopher M. Hutchins &
Dr. Rachel McCormick
Mr. & Mrs. K. Grant Hutchins
Imagine Nation Books, LTD.
Mr. Jonathan Ingham
Mr. & Mrs. William E. Jacobson
Mr. & Mrs. Douglas R. Jamieson
The Janat Family
Mr. & Mrs. Stephen M. Jeffcoat
Ms. Geraldine B. Johnson
Ms. Jo-Ann G. Johnson
Mr. Robert D. Johnson
Capt. & Mrs. Melvin L. Jolly, Ret.
Ms. Elvira M. Jones
Mr. & Mrs. David Joravsky
The Rt. Rev. &
Mrs. David B. Joslin
Mr. Nathaniel P. Joslin
Mr. & Mrs. James A. Kadamus
Mr. & Mrs. Albert W. Kapple Sr.
Mr. & Mrs. Peter Kashanski



Nick Stahl visits with honorees Joan and John O'Brien at the 90th anniversary celebration.

Mr. & Mrs. Robert Kaufman
Mrs. Kamaljit Kaur &
Mr. Baljinder Singh
Mrs. Ann M. Keegan
Mr. & Mrs. Raymond J. Keegan
Ms. Jane R. Keener
Mr. & Mrs. Frederick W. Keith Jr.
Mr. & Mrs. William J. Kelley Jr.
Mr. & Mrs.* Patrick J. Kelly
Mr. & Mrs. Peter F. Kelly
Mr. Gordon Kemp
Mr. & Mrs. Robert G. Kennedy
Mr. & Mrs. William C. Kennish
Ms. Eileen M. Kenny
Mr. Robert W. Kenyon
Dr. & Mrs. Robert A. Kiel
Mr. & Mrs. Gary Kincaid
Mr. & Mrs. Charles S. Kinney
Mrs. Constance C. Kmetz
Mr. & Mrs. James E. Knapp
Mrs. Marque M. Kniffin
Dr. & Mrs. Robert E. Knisley
Ms. Shirley F. Koehler
Ms. Lisa B. Konicki
Dr. & Mrs. Ben Korgen
Mr. & Mrs. John J. Koulbanis
Mr. & Mrs. Richard J. Koulbanis
Dr. & Mrs. Peter T. Krenicky
Ms. Katherine B. Krystinik
Mr. Andrew Lacas
Mr. & Mrs. George E. LaFrance
Mr. & Mrs. W. Peyton Lake
Ms. M. Ann Lamb
Ms. Priscilla H. Lambert
Ms. Roberta T. Lamoray
Mr. Curren R. Landsiedel
Ms. Briggs Larkin &
Mr. Philip J. Fitzpatrick
Mrs. Inez A. Lattimore
Mr. Leo C.K. Lau
Mr. & Mrs. Henry Laudone Jr.
Mr. & Mrs. James E. Lavery
Mr. John F. Law
Mr. & Mrs. Thomas C. Law
Mr. & Mrs. G. Douglas Lawrence
Mr. & Mrs. John H. Leach Jr.
Mrs. Ann M. Lee

Dr. & Mrs. Michael A. Lemp
Mr. & Mrs. Thomas F. Lenihan
Ms. Columbia F. Leo
Mrs. Mary T. Levkowich
Mr. & Mrs. William E. Lewis Jr.
Mr. & Mrs. Barry Lieberman
Mr. & Mrs. Lawrence W. Life
Ms. Andrea M. Light
Mr. & Mrs. Charles P. Liguori
Mrs. Lillian C. Liguori
Mr. & Mrs. Thomas J. Liguori Jr.
Mr. & Mrs. Anthony J. Limanni
Mr. John S. Lloyd
Mr. & Mrs. Robert W. Lohmann
Ms. Jane B. Lohr
Mr. & Mrs. Thomas E. Long
Ms. Carol A. Longo
Mrs. Carolyn G. Longolucco
Mr. & Mrs. Ernest P. Lopes
Ms. Janis W. Lorensen
Mr. Bruce E. Losty
Mr. & Mrs. Paul T. Loveland
Ms. Lois C. Lovett
Ms. Dixie D. Lufbery
Mr. & Mrs. Edward L. Lunaas
Mr. & Mrs. John R. Lundgren
Mrs. Diane L. MacFadyen
Mr. & Mrs. John S. Mackay
Ms. Marita A. Mackey
Mr. John W. Macomber
Mr. & Mrs. Hugh P. Magoun
Ms. Kimberly S. Magro
Mr. & Mrs. Leone D. Mainelli
Mr. Gerolamo Maiorano
Mr. & Mrs. John C. Majcher Jr.
Mr. & Mrs. John E. Makowski
Judith & George Malavazos
Mr. Robert J. Malley &
Ms. Barbara Wild
Mr. Michael Malvinni
Mr. & Mrs. Joseph D. Mann
Mrs. Florence L. Marie
Mr. & Mrs. Joseph T. Marie
Mr. & Mrs. Layng Martine Jr.
Ms. Emilia A. Mascaro
Mr. Donald D. Masison



Music, food, fun and photos were part of the 90th anniversary celebration this summer.

Mrs. Sheelagh M. Masterson
 Mr. Stuart M. Materne
 Ms. Carol M. Mathews
 Mrs. Michelle M. Matthews
 Mr.* & Mrs. Jonathan I. Maxson
 Mrs. Sylvia Mazzola
 Mr. & Mrs. David L. McAndrew
 Mr. & Mrs.
 William J. McCloskey Sr.
 Mrs. Joyce E. McColl
 Mr. & Ms. Richard E. McCollum
 Ms. Joan T. McCormick
 Mr. Peter S. McCormick
 Mr. John S. McCoy II
 Mr. & Mrs. Richard T. McGannon
 Mr. & Mrs. John F. McGill
 Mr. & Mrs. John D. McGregor Jr.
 The McKendree Family
 Mrs. Rosemary McKinney
 Mr. Steven A. McMahon
 Mr. & Mrs. Frank W. McNally
 Mr. & Mrs. Edward T. McPhee Jr.
 Ms. Janine McPhee
 Mr. & Mrs. Michael J. McRee
 Mrs. Katherine B. Mears &
 Mr. Thomas A. Medeiros
 Mr. & Mrs. Jose C. Medeiros
 Mr. & Mrs. John P. Medgyesy
 Mr. & Mrs. John S. Medgyesy
 Mr. John Medina
 Mr. & Mrs. Edward Melvin
 Mr. & Mrs. Donald S. Mercer
 Ms. Jean M. Merrill
 Mr. & Mrs. Paul E. Meyer
 Mr. & Mrs. William F. Meyer
 Mr. & Mrs. Douglas H. Michel
 Capt. William A. Millar II
 Mr. & Mrs. Charles L. Miller
 Mr. & Mrs. William J. Miller Jr.
 Mr. Nathaniel B. Mindeck
 Miranda Creative, Inc
 Mr. & Mrs. Stephen G. Misovich
 Mr. & Mrs. Peter J. Mitchell
 Mr. & Mrs. John F. Monahan
 Mr. Donald D. Montgomery
 Mr. Philip A. Moody
 Mr. & Mrs. George C. Moore Jr.
 Mr. Leroy A. Moran Jr.
 Mr. & Mrs. Robert J. Morello
 Mr. & Mrs. James Moriarty
 Mr. Anthony J. Moroso Jr.
 Mr. Robert E. Morrison
 Mr. William J. Morrison
 Mr. & Mrs. A. Vero Morrone
 Mr. Joseph J. Morrone
 Mr. & Mrs. Matthew J. Morton Jr.
 Dr. & Mrs. Marshall J. Mugge
 Mrs. Frances A. Muller
 Mr. & Mrs. Dexter C. Murphy
 Mr. & Mrs. Ira E. Murphy
 Mr. James J. Murphy
 Ms. Margaretha Murphy
 Mr. & Mrs. Michael P. Murray
 Mr. Clyde E. Myers

* Deceased

Mystic Aquarium &
 Institute for Exploration
 Mr. & Mrs. Edward J. Nardi
 Dr. Marianne Nardone &
 Mr. Peter S. Nardone
 Mr. & Mrs. Craig Nass
 Mr. Philip T. Newbury
 Mr. Richard A. Newton
 Paula J. Niedermann
 Mr. & Mrs. Eric H. Niedmann
 Mr. & Mrs. Andrew Nigro
 Mr. Richard C. Niles
 Mr. Gerard A. Noel
 Ms. Maureen E. Nolan
 Mrs. Kathryn W. Noonan
 Mr. Donald G. Norcross
 Mr. Raymond Nott
 Mr. & Mrs. Ronald H. Noyes
 Mrs. Jean M. Nutini
 Ms. Phyllis G. Obermann
 Mr. & Mrs. James L. O'Brien
 Mr. & Mrs. Juan C. O'Callahan
 Ocean Community
 Chamber of Commerce
 Mr. Alfred T. Ogden II
 Mr. & Mrs. Peter C. Ogle
 Mrs. Cecile M. O'Keefe
 Ms. Janice B. O'Keefe
 Mrs. Eleanor Oliverio
 Mrs. Dorothy M. Olsen
 Mr. & Mrs.
 Cormac K. H. O'Malley
 Ms. Mary T. O'Reilly
 Mr. & Mrs. Victor J. Orsinger
 Mr. & Mrs. James B. Orthwein Jr.
 Ms. Carol Y. Ost
 Mr. & Mrs. David E. Pacheco
 Mr. & Mrs. Joseph J. Paino
 Mrs. Josephine A. Palazzolo*
 Mr. & Mrs. Paul Pampel
 Mr. & Mrs. Roland D. Pampel
 Ms. Pauline R. Panatieri
 Mr. & Mrs. Charles E. Panciera Jr.
 Mr. & Mrs. Quento W. Panciera
 Mr. Richard C. Panciera, Esq.
 Mrs. Priscilla K. Papantones
 Mr. & Mrs. Brian W. Paquin
 parsonsKellogg, LLC
 Mr. & Mrs. John J. Partridge
 Mr. & Mrs. Girishkumar C. Patel
 Mr. Angelo J. Paterno
 Mr. Charles P. Paterno Jr.
 Mr. Paul Paterno
 Ms. Joyce H. Payer
 Ms. Barbara J. Perino
 Mr. Herbert A. Perluck
 Mr. & Mrs. Kenneth M. Perreault
 Mr. & Mrs. Robert A. Petro
 Mr. & Mrs. Nicholas Petrosky
 Mr. George C. Pfeiffer
 Philip W. Johnston
 Associates, LLC
 Dr. & Mrs. Joseph J. Picano
 Mr. & Mrs. Patrick J. Piccolo



The board of the Westerly Hospital Auxiliary welcomed several new members in 2015, adding fresh ideas and supporting new projects.

Mr. & Mrs. Harrison E. Pierce
 Mr. & Mrs. Christopher B. Pile
 Mrs. Charlotte Pillmear
 Mr. & Mrs. Gerald K. Pitcher
 Pleasant Acres Nursery, Inc.
 Mr. Michael P. Plessner
 Mrs. Nancy A. Podzalone
 Mrs. Poinier
 Mr. & Mrs. Harry V. Pontarelli Jr.
 Mr. & Mrs. Evaristo S. Ponte
 Ms. Dorothy L. Post
 Ms. Nancy A. Potter
 Mr. Thomas Powers Jr. &
 Ms. Nancy Ellingwood
 Fred & Ellen Prella
 Mr. Antone J. Previty
 Mr. & Mrs. Aaron Priest
 Mr. & Mrs. David W. Prigmore
 Mr. Jeffrey C. Pritchard
 Mr. & Mrs. John F. Prue
 Mrs. Frances M. Pucci
 Ms. Constance F. Pugliese
 Mr. & Mrs. Robert W. Ray
 Mrs. Lucia Realini
 Mr. John F. Reall
 Mr. & Mrs. John G. Reay
 Mr. & Mrs. C. Timothy Rhodes III
 Mr. Grant P. Richardson
 Mr. & Mrs.
 Willoughby F. Richardson III
 Patricia & Robert Richins
 Ms. Lucille A. Richmond
 Mr. Winslow T. Richmond Jr.
 Mr. Stephen M. Richoll
 Mr. & Mrs. Joseph S. Risica
 Mr. Louis J. Ritacco
 Mr. & Mrs. Duncan B. Robertson
 Mr. & Mrs. James D. Robins
 Mr. & Mrs. Ronald M. Rodehorst
 Mr. & Mrs. Kenneth H. Rogers
 Mr. Thomas Rolfe

Ms. Emily C. Romney
 Rosanna's Flower & Gift Shop
 Mrs. Gloria Rosiene
 Dr. & Mrs.
 James A. Rosmond, Ph.D.
 Mrs. Myrna H. Ross
 Dr. & Mrs. Peter C. Ross
 Mr. & Mrs. George H. Routhier
 Mr. James H. Royle &
 Mrs. Ann B. Gray
 Mrs. Carol Ruffo
 Ms. & Ms. Kate V. Rugen
 Mrs. Margery V. Rugen
 Mr. & Mrs. Francis E. Ruisi
 Mrs. Mary P. Ruisi
 Mr. & Mrs. Russell E. Ryan
 Mrs. Lynn M. Ryer
 Mr. & Mrs. Frank Sales
 Sam Bliven, Jr.
 Plumbing & Heating, Inc.
 Mr. & Mrs. W. Ferrell Sanders
 Mr. & Mrs. Thomas D. Sanford
 Mr. Peter Santaniello
 Mr. & Mrs. Edward S. Sauers
 Ms. Marylou T. Savoy
 Mr. & Mrs. John E. Scarborough
 Mrs. Mary E. Scheller
 Ms. Wendy A. Schmidt
 Mr. & Mrs. Walter T. Schultheis
 Mr. & Mrs.
 Frederick F. Schwager Jr.
 Ms. Jacquelyn M. Scott
 Mr. & Mrs. Bradley D. Scroggins
 Mr. & Mrs. Alfred J. Sculco
 Ms. Rosemary H. Serino
 Mrs. Rae Anne Serio
 Mr. Ralph Serpa
 Mr. Geoffrey B. Sewall
 Mr. & Mrs. Richard Sexton
 Ms. Christine Sharpe
 Mr. & Mrs. Kenneth M. Shaw

Mrs. Martha P. Sherman
 William R. Shiller, DDS
 Mr. & Mrs. Robert L. Sicilian
 Ms. June G. Silvestri
 Dr. & Mrs. Michael A. Simeone
 Mr. & Mrs. Anthony F. Sisco Jr.
 Mrs. Joanne M. Sminkey
 Miss Elizabeth M. Smith
 Mr. James S. Smith
 Ms. Maryann Smith
 Mr. & Mrs. Robert H. Smith
 V. Weaver Smith
 Starr & Phil Sneed
 Mr. & Mrs. Colby H. Snyder
 Mrs. Martha P. Snyder
 Mr. & Mrs.
 Charles S. Soloveitzik, Esq.
 Joan H. Soons
 Ms. Sally J. Sorensen
 Mrs. Carol C. Spezzano
 Mr.* & Mrs. Robert R. Spillane
 Ms. Anneliese L. Sposato
 Mrs. Edith K. Sposato
 Mr. & Mrs. Roy M. Springer Jr.
 Mr. Nicholas J. Stahl
 Mr. & Mrs. John T. Stanley
 The Stanley Works
 Mrs. Jane R. Statchen
 Mr. Norman Steadman
 Mr. & Mrs. Kent T. Stepanishen
 Mr. & Mrs. Robert G. Stephens
 Ms. Tora Sterregaard
 Mr. & Mrs. Richard B. Stevens
 Mr. & Mrs.
 Justin J. Stevenson III
 Mrs. Nirene P. Stewart
 Mrs. Nancy L. Strawderman
 The Rev. Kenneth J. Suibielski
 Mr. & Mrs. James P. Sullivan
 Sunday Morning
 AA Speaker/Discussion Group

Father Raymond N. Suriani
Mr. & Mrs.
Thomas J. Sweeney III
Mrs. Carole H. Sylvia
Mr. & Mrs. Kenneth F. Tagg
Ms. Elizabeth W. Talbot
Mr. & Mrs.
Benjamin A. Tallman
Mr. & Mrs. James M. Tarrant
Mr. & Mrs.
Stanton J. Terranova Sr.
Mrs. Mary M. Thacher
Mr. Frank T. Thacker &
Ms. Karen I. Hanson
Mr. & Mrs. Louis Thavenet Jr.
Mr. & Mrs. Richard N. Thieke
Ms. Angela M. Thoman
The Rev. &
Ms. Trevor E. G. Thomas
Mr. & Mrs.
Randolph I. Thornton Jr.
Mr. & Mrs. Neil H. Thorp

Ms. Louise H. Thorson &
Mr. Richard H. Gregory III
Mrs. Evelyn S. Tolomea
Ms. Dorothy G. Toscano
Toscano's Mens Shop
Mr. & Mrs. Arthur E. Trotman
Mr. & Mrs. Terry Tsang
Ruth Tureckova &
David Culton
Mr. Paul A. Turetzky
Mr. & Mrs. John E. Turner
Dr. & Mrs.
John Urban, M.D.
Mr. Michael J. Urso Jr.
Mr. Samuel J. Urso
Mr. Ronald R. Uttenweiler
Mr. & Mrs.
Michael H. Van Vranken
Mr. & Mrs.
Daniel H. Van Winkle
Mr. Theodore L. Van Winkle
Mr. Wilfred A. Vars

Mrs. Dorothea A. Vaz
Mr. James J. Ventry
Mr. Daniel C. Verdier
Mrs. Dorothy P. Vernier
Mr. & Mrs.
Lawrence E. Verry
Mrs. Lucille E. Victoria
Mr. & Mrs.
Lester H. Villeneuve Jr.
Mr. & Mrs. John A. Vino
Mr. & Mrs. Joseph A. Visgilio
Mr. Salvatore F. Vitterito
Mr. & Mrs.
Salvatore D. Vlaun
Mr. & Mrs.
Frank J. Vocatura
Mr. William G. Von Glahn
Mr. & Mrs. Roland P. Vukic
Mr. Frederick F. Wagner
Mr. & Mrs. Donald C. Waite
Mr. & Mrs. James L. Waite

Mr. Peter C. Wallace &
Dr. Katrina A. Wall
Mr. & Mrs. Michael A. Walsh
Mr. & Mrs. Robert A. Walstad
Mr. Lincoln A. Watkins
Ms. Kay P. Watson
Mr. Harold W. Watts
Mr. & Mrs. Donald S. Weiss
Mr. & Mrs. John R. Werner
Ms. Nancy N. West
Westerly Dental Group, Inc.
The Westerly Sun
Tara H. Whelan, DO
Mr. & Mrs. Harold T. White
Mr. & Mrs. William H. White
Mr. & Mrs.
Charles S. Whitman III
Ms. Janet Whitman
Mr. & Mrs.
Edward B. Whittemore
Mrs. Barbara H. Wilcox

Mrs. Glenna C. Wilson
Mr. McKinley Winston
Mr. & Mrs. Anthony J. Wise
Dr. Wendy A. Witt
Mr. Eugene D. Wood, USN-Ret
Ms. Marilyn Wood
Ms. Elizabeth A. Woodfine
Woodmansee Insurance, Inc.
Mr. & Mrs.
Lowell E. Woodmansee
Mrs. Heather J. Wyman
Ms. Barbara K. Yolen
Mrs. Florence M. Young
S.J. Zaroogian &
J.M. Zaroogian
Mr. & Mrs. Raymond S. Zeng

*Denotes deceased donor

Cornerstone Society

The Cornerstone Society was established to thank donors for including the Westerly Hospital Foundation in their wills and estate plans. Cornerstone Society members exemplify the lasting tradition of philanthropy upon which the Westerly Hospital was established and built.

LIVING MEMBERS:

Heather L. Ainslie
Fred &
Roberta Allardyce
William &
Catherine Anderson
Anonymous
David & Patricia Bailey
David & Deborah Bell
Carl & Valerie Blume
Linda F. Brenner

David Brown
Jane M. Buffum
Sydney Buffum
John B. Coduri &
Julie L. Coduri
Richard & Mallory Constantine
Charlotte & Arthur Cottrell III
Edward E. Davis
Ada-Louise & Robert Elmer III
Larry & Kay Hirsch
Richard & Ardis Holliday

Innes Hollos
Pamela J. Hurst
William &
Jacqueline Hutcheon
Charles & Diane Kinney
Joseph Kirby &
Katherine Hoxsie
Peter L. Lewiss, Esq.
Martin & Nancy Lyons
William & Lois Vars Mason
William & Kathy McKendree
Bodil & Harry Meyer

Henry & Mary Nardone
David & Linda Nolf
Paul & Patricia Nunes
Jean M. Nutini
John & Joan O'Brien
Brendan & Betty O'Donnell
Victor & Mary Jo Orsinger
Jane & James Orthwein Jr.
Marion S. Palm
Nancy T. Rees
Martha P. Sherman

Rose M. Shortt
A. Michael & Karen L. Slosberg
Edward & Linda Smith
Nora H. Spens, M.D.
Marie St. John
Nicholas J. Stahl
Matthew H. Thomsen &
Adrienne Hall
David V. Tranchida &
Pamela D. Faley
Hattie Vocatura
Adele & Nelson White Jr.

In continuing appreciation for members of the Cornerstone Society no longer living, whose estate planning during their lifetime has benefited the Westerly Hospital and its patients.

DECEASED MEMBERS:

Virginia Achilles
Seneca E. Allyn
Anonymous
Henry L. Arnfield
Erwin H. Barnes
James E. Blackwood Sr.
Mildred H. Bray
Virginia Brilhart
Iris C. Brown
Phyllis T. Brown
Charles C. Buffum
Miriam P. Camp
Louis Cercena
Vera J. Clark
Alice Comstock
George Cropper
Dorothy M. Davis
Katharine W. Davis

Margaret C. Dove
Frederick & Elizabeth Driftmier
Anne P. Earle
Effie P. Farrell
Katherine W. Ford
Marion Lounsbury Foster
Capt. A. E. Francis, USN (Ret.)
Vera E. Fuller
Reginald H. Fullerton Jr.
Shirley L. Gallagher
Elizabeth P. Gongaware
Louise P. Greene
George Hammond
Jane W. Iglehart
Katherine T. Johnstone
Elsie I. Jordan
Mr & Mrs. J. Harold Kenyon
Agnes King
Harry K. Knapp

Katherine Knox
William C. & Lillias T. Lane
Clarinda Y. Lincoln
Emma I. Lloyd
Albert S. R. Lundstrom
Estelle Magni
Evelyn B. Man
John H. Miller
Clifford W. Mitchell
Mr. & Mrs. Danforth S. Mitchell Sr.
Edward T. Morenzoni
Mr. & Mrs.
Gerard H. M. Morrissey
Jessie S. Morse
Henry C. Moses
Alfred G. Moss
Bryant A. Muenzen
Mary P. Myers
Bertha Nichols

Florence Nichols
George Nichols III
Noel L. Nutini
The Rev. Alexander Ogilby
Frederic & Edith Paffard
Henry D. Page
Howard E. Thorp
Julia H. Trefes
David E. Parker
John Parker
Robert B. Perry
Mary U. Phillips
Dorothy W. Pietrallo
Elisabeth Prentice
William Previty
Kenneth S. Prosser
Joseph E. Pucci
Charles H. G. Rees
Richard & Barbara Richmond

Robert S. Riley
Dorothy H. Roberts
Ruth E. Scanlon
Hamilton D. Schwarz
Edwin F. Sherman Jr.
Mary D. Sherry
Owen E. Sherry
Albert & Marion Spicer
The Rev. Seymour St. John
Lillian C. Stedman
Elizabeth C. Stillman
Christopher Sylvia
Judge Charles F. Trumpetto
Michael Vocatura
John & Irene Walker
Raycroft Walsh Jr.
Barbara Wharrie
Anne H. White
Nelson C. White

WESTERLY HOSPITAL

ACTIVE VOLUNTEERS

October 1, 2014, to September 30, 2015

Costa Adamopoulos
Zafar Agha
Patricia Andersen
Shirley Armstrong
Mary Auger
Carol Azzinaro
Sarah Babik
Judith Bachmann
Ulla-Britt Baker
Helen Banks
Rev. John Barrett
Nancy Barrett
Shirley Bartucca
Edith Becker
Cathleen Bingham
Carl Blume
Valerie Blume
Joan Booker
Laura Bounds
Kay Bressette
Betty Britton
Christa Bromley
David Brown
Diane Brown
Phyllis Bryant
Christine Burton
Audrey Bushey
Richard Capezzano
Dorothy Carrier
Jo-Ann Carson
Rita Cataldo
Cathy Cherenzia

Kathy Clancy
Phil Clark
Arnold Cole
Neil Collins
Jean Conceison
Dee Constantine
Susan Corbett
Joy Cordio
Vivian Crowley
Estelle Cryan
Arlene Curtis
George Delicato
Patricia Derouin
Marion Desillier
Yolanda Desy
Beverly Dority
Matthew Doroski
Matthew Drummond
Rev. Joyce Duerr
Ruth Dyer
Patricia Eade
Robert Edgar
Robin Eldredge
Kyle Fan
Julia Felicetti
Angela Fisher
Phil Fitzpatrick
Samuel Fyfe
Joan Gencarella
Paul Gencarella
Jessica Giesing

Viola Gilcher
Makaella Glaza
James Goodman
Trinity Grace
Joan Gradilone
Louise Grady
Leanne Grafmuller
Caralyn Granato
Sandra Grasso
Arthur Grayson
Emily Grey
Lorraine Grey
Molly Guidice
Sylvia Gulla
Jared Gulluscio
Carol Hadley
Kaitlyn Haines
Rev. Ruth Hainsworth
Winifred Hamilton
Gloria Hebert
Dwen Heminway
Galen Hoffman
Fr. Tom Hoar
Roberta Hublard
John Huhtala
Glenda Hutchins
Anthony Inzero
Nancy Jones
Pastor David Jordan
Talyn Kelley
Lois Kelliher
Benjamin Kepple



Diane Brown is a volunteer in the Endoscopy Department.

Beverly Kowal
Caitlyn Lampert
Ruth Lang
Bennett Lanni
Nancy Law
Doug Lawrence
Carol Leach
Suzanne Lemp
Amy Lewis
Kalee Lewis
Sylvia Limanni
James Lindsey
Harriet LoPriore
Rev. Clayton Lord
Lewis Lorinsky
Gudmum Lovvoll
Lois Lovvoll
Alison Lowe
Dorothy Lundbohm
David Madden
Helen Majeika
Ann Mason
Carol Mathews
Elizabeth McAndrew
Collin McColl
Arlene McCoy
John McGregor
Anne McMullin
Jane McNeace
Diane McQuade
Peggy Middleton

Karina Montoya
Patty Moody
William Morrison
Elizabeth Muckle
Ainslie Myers
Eric Niedmann
Paula Niedmann
Eileen Nieranowski
Kathy Niles
Claire Nordness
Joan O'Brien
Paige Pajarillo
Meredith Pappadia
Susan Partelo
Carole Paster
Avish Patel
Shirley Patin
Linda Pershaec
Lucille Pescatello
Linda Philips
Mary Pinkowski
Irene Pray
Joan Przekop
Peter Przekop
Jake Pucci
Marian Pucci
Rubil Reyes
Linda Riggs
Valerie Righenzi
Barbara Ritchie
Janet Ritchie

Kyle Rohdin
Syreeta Rohdin
Carol Roper
Carol Ruffo
Arlene Russell
Marcia Samuel
Edward Sanford
Dalton Sayles
George Schackner
Linda Schackner
Joan Scheuerman
Sandy Schmauder
Jackie Scott
Pastor Lester Sedam
Jackie Serra
Bonnie Shawn
Annabel Sherwood
Jean Siciliano
Barbara Sisco
William Sloneker
Richard Sminkey
Amber Sollenberger
Jessica Sommar
Maria Sposato
Joann Spurley
David St. Germain
Joyce Stahl
Pastor David Stall
Denise Stedman
Kathy Stedman
Danielle Stefanski

Jay Stevenson
John Stewart
Doris Sullivan
Eleanor Sullivan
Joan Supinski
Fr. Raymond Suriani
Joan Swain
Cathy Swerdlick
Julianne Sylvia
Lorraine Szewc
Celina Tanner
Walter Thomas
Deidre Toole
AnnMarie Trebisacci
David Turco
Nancy Turrisi
Denise Vincent
Natalie Vukic
April Vuono
Richard Walrath
Denise Walstad
Rochelle Wang
Carl Weber
Tracey Wells
Samantha White
Glenna Wilson
Ernie Wright



Sylvia Gulla, (left) and Jo-Ann Carson are part of the volunteer courier service.



A Message from the Chair and the President

The only constant is change, and 2015 was no exception. At the Visiting Nurse Association of Southeastern Connecticut, we embrace the ongoing evolution of healthcare by continually incorporating state-of-the-art technologies and advanced clinical practice to bring hope and healing to all who turn to us.

VNASC BOARD OF DIRECTORS

Kathleen Crook, Chair
Groton

Irene Miller, Vice Chair
Old Lyme

Rev. Michael Belt, Secretary
New London

Mary-Jane McLaughlin, Treasurer
Stonington

Cynthia J. Casey
Groton

Bruce Cummings
New London

James C. McGuire
New London

Maria Miranda
Norwich

Even when the changes are daunting – as is the Centers for Medicare and Medicaid Services (CMS)’s initiative linking reimbursement rates to improved patient outcomes and greater patient satisfaction – we strive to transform every challenge into an opportunity to excel. As we pursue improvements in outcomes and patients’ perceptions of care, we simultaneously endeavor to drive down the cost of delivering excellent, home-based care.

By linking levels of reimbursement to improved patient outcomes and greater patient satisfaction, CMS has, in effect, created a financial incentive for healthcare providers to deliver superior, patient-centered, cost-effective care. As mentioned in last year’s annual report, we had long anticipated this “value-based” reimbursement structure and have worked tirelessly to put information collection and reporting systems in place to facilitate this transition. We are pleased to report that VNASC is ready for the next phase of healthcare reimbursement, thanks in large part to the team work and dedication of our staff.

CMS has established benchmarks that hold all providers to the same evidence-based standards. The most recent addition to those benchmarks is a five-star rating system which ranks home healthcare agencies based on nine individual quality measures. We are proud to say that VNASC’s rating is 3.5 Stars. This is above average for both the state of Connecticut and the entire nation. As this rating system evolves additional quality and patient satisfaction measures will be added. You can see the scoring and other information regarding home healthcare agencies at <https://www.medicare.gov/homehealthcompare>.

VNASC was also named to National Research Corporation’s 2015 HomeCare Elite™, an independent analysis recognizing the top 25% of Medicare-certified home health agencies. To earn Elite designation, agencies must excel in performance measures such as quality outcomes, best practice implementation, patient experience, quality improvement and consistency, and financial performance. NRC’s rankings are based on data from Medicare, and provide an objective validation of VNASC’s high standards and excellent outcomes, as well as the professionalism of our staff.

With healthcare reform has come an increased drive toward teamwork and collaboration among diverse healthcare organizations. This integrated model raises the quality of patient care and increases efficiencies of each provider. Having served the home health needs of our community for over 100 years, VNASC’s expertise in care coordination is undisputed. It was natural then that we should take the lead in a monthly Community Collaborative where representatives from across the continuum of care – rehabilitation centers, nursing homes, assisted living facilities – come together to coordinate care for patients at the highest risk for re-hospitalization. At these forums, we share ideas and strategies, develop “best practices,” and devise innovations to enhance services delivered in all settings.

As the healthcare system has evolved to meet the needs of growing number of older patients, the settings in which care is delivered have multiplied. Most people prefer receiving care in the least restrictive and often the least expensive environment – ideally, in the comfort of their homes.



VNASC was recognized as a Top Agency in the 2015 HomeCare Elite rankings.



Left, Mary Lenzini, President and CEO, and Kathleen Crook, Board Chair.

Our Board and leadership remain committed to ensuring VNASC's readiness to meet the growing home health needs of the people of southeastern Connecticut. The generosity of our many supporters allows us to respond to all who need our help, regardless of their insurance coverage or financial resources; for this we are most grateful.

No matter what changes in the healthcare environment arise, our affiliation with L+M Healthcare and our unsurpassed expertise in home care – as demonstrated by superior clinical outcomes, positive patient experience and strong financial management – ensure that VNASC will continue its pivotal role in the continuum of care.

Kathleen Crook
Board Chair

Mary Lenzini
President and CEO

Home Visits by Town

East Haddam	2	Norwich	4
East Lyme	3,144	Oakdale	1,661
Gales Ferry	805	Old Lyme	1,020
Groton	15,335	Old Mystic	27
Groton Long Point	398	Old Saybrook	224
Ledyard	862	Pawcatuck	6,940
Lyme	42	Quaker Hill	1,965
Mashantucket	44	Salem	688
Montville	132	South Lyme	4
Mystic	9,449	Stonington	3,082
New London	19,470	Uncasville	3,540
Niantic	9,307	Waterford	11,570
Noank	967	TOTAL VISITS	93,753
North Stonington	3,071		

SUPPORTERS OF VNASC

Anderson-Paffard Foundation	\$3,000
Bequests & Contributions	\$82,730
Bodenwein Public Benevolent Fund	\$3,000
William T. Christopher Fund for Children's Health	\$9,890
Community Foundation of Eastern Connecticut	\$10,628
CFECT Women & Girls Fund – Southeast Area	\$15,000
CFECT Anonymous III Fund	\$11,465
Senior Resources Agency on Aging, HHA	\$22,884
Senior Resources Agency on Aging, MH	\$26,931
Gardiner Family Foundation	\$15,000
Chester Kitchings Family Foundation	\$20,000
Frank Loomis Palmer Fund	\$25,000
Patients' Share	\$82,411
The Rotary Club of Montville	\$250
New London Rotary Foundation, Inc.	\$500
Niantic Rotary Foundation, Inc.	\$500
Sails Up 4 Cancer	\$2,500
Sound Community Service (SMHA)	\$32,946
Town of East Lyme	\$11,908
Town of Groton	\$68,820
Town of North Stonington	\$1,899
Town of Old Saybrook	\$28,247
Town of Stonington	\$32,791
Town of Waterford	\$36,863
United Way	\$104,691
TOTAL RECEIPTS	\$649,855



“My guardian angels are from the VNA.”

Happily married for 55 years, retired with four grown children, financially sound and in good health, Mary and Bob Price of Groton were looking forward to a cruise to the Caribbean for a little “fun in the sun.”

That was six years ago, and Mary and Bob never got to go on that vacation.

The days, months and years since have been an ongoing and torturous medical ordeal – at times a life-and-death struggle against an extraordinarily rare and debilitating skin disease that, only recently, with the help of the Visiting Nurse Association of Southeastern Connecticut, is getting better.

“We wouldn’t be where we are today without the help of the VNA,” Bob says. “The worst is behind us now. Everything is healing.”

“My guardian angels are from the VNA,” says Mary. “I’m willing to talk about this only because I think my story can offer help to others, not to give up.”

The saga began shortly before the anticipated cruise. That’s when Mary’s

doctor, during a routine checkup, prescribed a new medication in hopes of providing better relief for her minor arthritis. Unknown at the time, Mary was among about one in four million people for whom certain medications can trigger the onset of a dreadful skin disease, a form of toxic epidermal necrolysis that can be fatal.

At first, when the blistering began all over her skin, medical experts were dumbfounded.

“The blisters were everywhere, and I hated to look at myself,” Mary recalls. “I couldn’t believe it.”

A dermatologist at L+M Hospital, Dr. Jennifer Gray, finally made the correct diagnosis. Mary had Stevens-Johnson Syndrome, or SJS, and it was most likely triggered by a reaction to her new arthritis medication. The diagnosis also came with a terrifying caution: if the blistering had spread internally, to her liver and kidneys, she likely would die.

Bob Price can hardly discuss the details of Mary’s ordeal without shedding tears. He was at her side round the clock, for weeks and months, at L+M Hospital, Yale-New Haven Hospital and at several area nursing homes. Bob stuck by his wife through her suffering, including difficult curative treatments of “plasmapheresis,” a method of removing plasma from her blood to try to cure the condition.

Medical students at Yale visited Mary regularly, with her permission, simply to see a case of a disease they might never have chance to see again. “The pain was unbelievable,” Mary recalls. “I didn’t think I was going to make it and I said at one point, I’ll go to heaven first. I never thought I was going to get this far.”

Mary eventually came home. A hospice nurse visited their Groton home. But Mary leaned hard on her faith. Bob never left her side. And, new treatments were tried at home, switching her skin dressings from a wet to a dry protocol. With VNASC nurses working closely with Bob to treat Mary’s skin, she began to show small signs of improvement.

“The best part of this story is when the VNA took over,” Bob said.

"When the nurses came, I'd often start crying," Mary said. "And they'd talk to me, just to give me hope. They told me not to give up and to keep fighting. It was pretty hard. I broke down many times, thinking, this is ridiculous, I'm in so much pain."

And then, Mary began healing. She would say her Rosary every morning and healthy skin began to grow. She and Bob began to have glimmers of hope for a better day.

Today, Mary's skin has improved to the point where her care from VNASC has been redirected, from nurses changing dressings to physical therapy to help her build strength. Krista Smolen, a VNASC Physical Therapist, attends to Mary three times each week, helping her learn to walk again after years of bedridden struggles.

Mary's ordeal also included a fall, and today she is walking on a broken (yet weight-bearing) hip. One day, if she's well enough, she hopes to have it repaired at L+M Hospital's Joint Replacement Center.

"Krista is like a tough sergeant," Mary said, joking. "She really pushes me. I don't know what I would do without her."

Smolen takes pride in helping Mary regain her mobility. "She's really stepped up, and she's done everything I've asked," Smolen said. "We really take pride in helping patients and to see someone like Mary doing so well, it's an inspiration. It's why I love my job."

Mary's story has been an inspiration for many VNASC staff members who have been involved with her care, says Mary Lenzini, president of VNASC.

"The exact reason for Mary's recovery may be a combination of factors, from the love and support of her husband, Bob, to her faith, to the support of her children and her love of life," Lenzini says.

"Knowing also that our team of nurses and therapists played a part in restoring Mary's health speaks directly to our mission. It gives all of us a reason to get up in the morning and do our jobs as well as we can."

Soon, with Smolen's help, Mary hopes to be able to get to her car, so she and



Bob can take short trips. Now in their 61st year of marriage and both 82 years of age, they hope to find more happiness together, looking ahead, not back. The couple also hasn't ruled out the possibility of taking that long-postponed cruise, to sit on the ship's deck together and enjoy the views.

Opposite page: Bob and Mary Price have been happily married for 61 years.

This page: Mary works regularly with VNASC Physical Therapist Krista Smolen.

VNASC 2015 Financial Statement (Unaudited)

Revenue

Medicare	10,036,939
Medicaid/State	1,447,883
Insurance & Private Pay	1,574,081
Town & School Services	3,288,771
Other Non-Operating Income	6,881
Investment Gains	718,020
Grants/Contributions	810,191
<hr/>	
Total Revenue	17,882,766

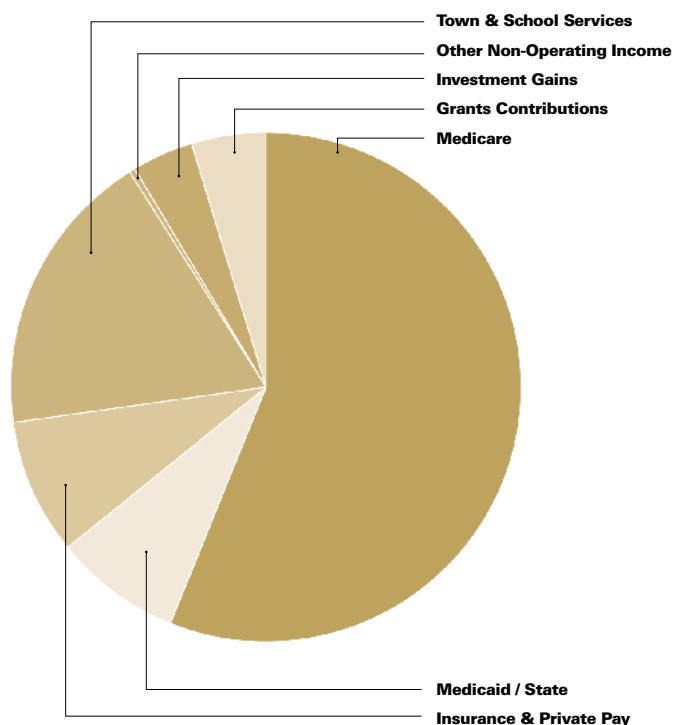

Expenses

Salaries & Benefits	13,973,751
Contracted Services	231,043
Supplies & All Other	718,419
Transportation	296,038
Depreciation	92,067
Provision for Bad Debts	75,000
Investment Fees	53,629
Advertising & Marketing	129,367
Facilities Expense	207,976
<hr/>	
Total Expenses	15,777,290

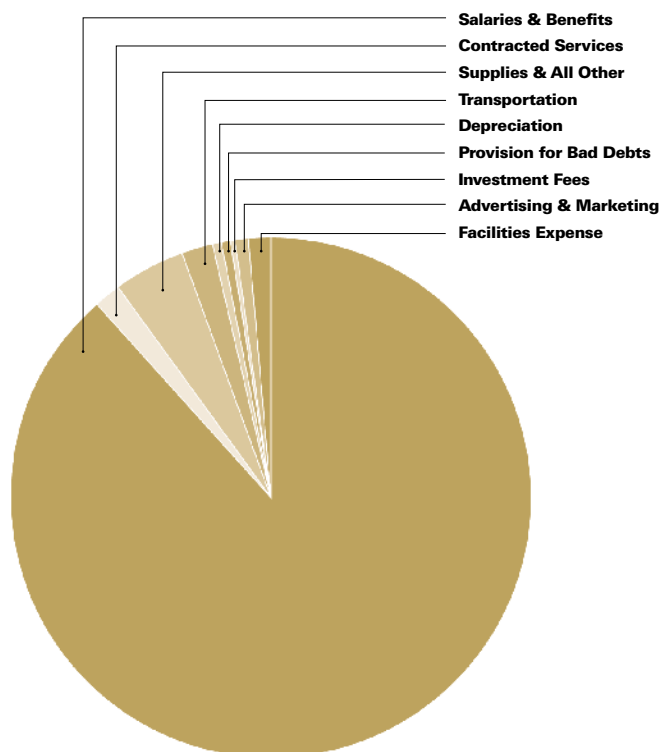

VISITING NURSE ASSOCIATION OF SOUTHEASTERN CONNECTICUT GIFTS

October 1, 2014, to September 30, 2015

CENTURY CLUB

Gifts totaling \$2,500 or more

Anonymous
Pfizer Foundation
Matching Gifts Program
Pfizer United Way Campaign
United Way of Massachusetts Bay & Merrimack Valley
The Estate of Joseph I. Vicas

PRESIDENTS CIRCLE

Gifts totaling \$1,000 or more

Mr. & Mrs. Kevin J. Carroll
Mr. & Mrs. Hugh D. Casey
Mr. & Mrs. Steven Crook
Mr. & Mrs. Bruce D. Cummings
Dominion Employee Giving Program
Mr. & Mrs. † Arthur E. Gledhill
The Leiser Family Foundation
Ms. Mary Lenzini & Mr. Sam Thomas
Mr. & Mrs. James C. McGuire
Donald & Irene Miller
Matthew † & Denise Schafner
Stanley Black & Decker, Inc.
Matching Gifts
United Way of Central & Northeastern Connecticut

PATRONS

Gifts totaling \$500 or more

Mr. & Mrs. Daniel P. Brannegan
Ms. Ingrid Feddersen
Mr. & Mrs. Stuart J. Fishbone
Frontier Communications/New London Telephone Employees Community Services Fund
Mr. & Mrs. James L. Gibling
Ms. Emily-Mae Howard
Mr. & Mrs. James Kimenker

Mr. & Mrs. Robert W. Marrion
Ms. Maria Miranda
Mr. Edwin B. Tuthill, Jr.
Waterford Group
Charitable Foundation

BENEFACTORS

Gifts totaling \$250 or more

Mr. Keith Barrett
Mrs. Shirley C. Beal
Ms. Pamela Brewster
Mr. & Mrs. John M. Budds
Mr. & Mrs. William T. Christopher
Mrs. Marie J. Churchill
Atty. & Mrs. Francis L. Crowley
Mr. Henry F. Curtis
Ms. Nancy Doolittle
Electric Boat Dept. 403
Mr. & Mrs. Robert B. Geary
Mr. & Mrs. William Hertel
Mr. & Mrs. Raymond L. Jacobsen
Dr. & Mrs. Raymond B. Johnson
Ms. Rosina C. Longo
Mr. & Mrs. Terrence E. McLaughlin
Mr. & Mrs. Thomas F. Moore
Ms. Nancy O. Moreland
Ms. Ardeth J. Mortensen
Niantic Lions Club
Northeast Financial Consultants, Inc.
Ms. Sarah Rogovin & Mr. Mark Twiss
Mr. & Mrs. Martin J. Sanders
Mr. Michael Schlott
Mrs. Sallie Soltz
St. James Episcopal Church
Mr. & Mrs. Barry L. Steamer
Mr. Steven E. Toth
Mr. & Mrs. Willard Welch

Wireless Zone
Women of Calvary Episcopal Church
Mr. & Mrs. † Rudolph G. Wood-Muller
Mr. & Mrs. Frederick G. Ziegler

PARTNERS

Gifts totaling \$100 or more

Mr. & Mrs. Ross R. Aiello, Jr.
Ms. H. Andreone
Mr. & Mrs. Alfred Archambault
Mr. & Mrs. Richard G. Astraukas
Mr. Charles T. Baker
Mr. & Mrs. Tom Barnhart
Mr. & Mrs. Winston Barrows
Mrs. Anne Bartholet
Ms. Barbara A. Bates
Rev. Michel Belt
Mr. & Mrs. Charles H. Benson
Mr. Neal Bobruff & Ms. Jane Lassen Bobruff
Mr. & Mrs. Clarence J. Bordeau
Mr. & Mrs. Bruce Branchini
Mr. & Mrs. Douglas Brown
Ms. Catherine M. Buesseler
Mr. & Mrs. James T. Burgess
Mr. & Mrs. Craig Bush
Mr. & Mrs. Jeffrey Callahan
Mr. & Mrs. David A. Campbell
The Card Group
Chelsea Groton Bank
Mr. & Mrs. Michael Chernasky
Ms. Norma J. Comins
Connecticut Bankers Association
Mr. & Mrs. Fred Conti
Dr. & Mrs. Leonard A. Copertino
Mr. Robert L. Corbett
Mr. & Mrs. Timothy H. Cronin
Mr. Nicholas S. Curcio
Mr. James E. Curley
Mr. & Mrs. David Dahlman
Mr. Stanley Dalrymple
Mr. & Mrs. Richard Daniele
Ms. Anna M. Deligeorges
Ms. Rheta C. DeMartino
Mrs. Ann den Tex †
Miss Mildred Devine
Ms. Shirley W. Diamond
Mr. & Mrs. James R. Doran, Sr.
Ms. Caroline Driscoll
Ms. Doris T. Dubatowski
Mr. & Mrs. Victor P. Dufault
Mr. & Mrs. August Effman
Dr. & Mrs. Bruce Elliott
Mr. & Mrs. Robert Elwood

† Deceased

Mrs. Jane L. Engelke
Mr. & Mrs. James L. Epps
Mr. Edward Ernst
Mr. & Mrs. David J. Evans
Mr. Richard Falvey
Ms. Evelyn R. Ferguson
Mr. Martin J. Filardi & Ms. Maryanne Leonard
Mr. & Mrs. John R. Fix
Dr. & Mrs. Henry B. Freye
Mrs. Ethel K. Gerity
Mr. & Mrs. James Giordano
Mr. & Mrs. Richard Goldstein
Mrs. Audrey B. Golub
Mr. James Hall
Mr. Sameer S. Hassan
Mr. Peter Hawkins & Ms. Jane Silvestri
Mr. & Mrs. Richard G. Hedden
Ms. Marion B. Heikkinen
Ms. Gail A. Heller
Mr. & Mrs. Myron Hendel
Mr. & Mrs. Peter Hewitt
Mrs. Dorothy G. Honohan
Ms. Emily L. Howard
Mrs. Catherine D. Irwin
Mr. & Mrs. Gordon E. Jackson
Mr. Alfred H. Jantzen
Rev. Ora Jordon
Joseph Lawrence
School of Nursing Alumni
Ms. Hali Keeler
Ms. Prudence Kelln
Mr. & Mrs. Donald Kimball
Mr. & Mrs. John T. Kish, Jr.
Ms. Suzanne Chandler Kissell & Mr. Rob Richards
Mr. & Mrs. Joseph S. Koziatsek
Mr. Gerard Laffargue
Mr. & Mrs. Kenneth La Fleur
Mr. James V. Lagrotteria
Mr. & Mrs. John C. Lathrop
Mr. & Mrs. John M. Lee
Mr. & Mrs. Christopher A. Lipinski
Mr. & Mrs. Joseph Lombardino
Mr. & Mrs. W. James MacDonald
Mrs. Diane L. MacFadyen
Mr. & Mrs. Alan J. Mayer
Mr. & Mrs. Robert McLaughlin
Ms. Sue McLaughlin
Mr. & Mrs. John McLean
Mr. & Mrs. Michael Messick
Ms. Michelle Messina
Middlesex United Way, Inc.
Mr. & Mrs. Steven Milanese
Capt. & Mrs. William A. Millar II



Area residents voted VNASC the #1 Home Care agency in The Day's 2015 Readers' Choice Awards.

Dr. & Mrs. James E. Mitchell
Dr. & Mrs. Daniel Moalli
Ms. Elizabeth F. Montgomery
Mr. & Mrs. Robert L. Montgomery
Ms. Barbara Montigny
Mr. Bill Morse
Mr. Robert F. Mushinsky
Noank Marine Service
Dr. George S. Ouellette
Ms. Cynthia R. Palmer & Mr. Bill Kavanagh
Lt. Col. & Mrs. Stephen Percy, USMC Ret
Mr. & Mrs. Charles Perlette
Ms. Jean T. Perry †
Mr. & Mrs. Joe Perry
Mr. & Mrs. Joseph J. Petrick
The Pingry School History Department
Ms. Betty A. Pinson
Mr. Charles J. Piskura
Mr. & Mrs. George Podeszwa
Mr. Mark Healey Powers & Ms. Maura McNamara
Ms. Ruth A. Priest
Mr. & Mrs. Chris Radzilowski
Mr. Shaun Regan
Dr. & Mrs. John J. Reilly
Mr. & Mrs. Richard A. Rocchetti
Mr. & Mrs. Gregory Roth
Mr. & Mrs. Neil Ruenzel
Ms. Catherine M. Santaniello
Mr. & Mrs. William E. Savage
Sayet & Seder, Attorneys at Law
Mr. & Mrs. Robert Scala
Mr. & Mrs. Martin Schames
Mr. & Mrs. Gene R. Sealey
Mr. & Mrs. Manfred Seeman
Mr. & Mrs. Mark Shaffer
Mr. & Mrs. Peter Shannon
Ms. Anne J. Sharpe
Mr. & Mrs. Bob Shepard



Speech therapist Erin Mullane heads out for another busy day of home visits.

Mr. & Mrs. Tony A. Sheridan
 Mr. James R. Sherrard
 Ms. Marian R. Shilstone
 Mr. Lester Soltz
 Dr. George A. Spreace
 Mr. William A. Stanley &
 Ms. Karen A. Buck
 Ms. Karen L. Steever
 Mrs. Sema Stein
 James A. &
 Sherburne H. Stidfole
 Ms. Ruth-Ann Strafach
 Mr. & Mrs. Miles R. Stray
 Mr. & Mrs. Michael Talbot
 Ms. Barbara Tarbox
 Mr. & Mrs. Peter Taylor
 Mrs. Betty S. Tylaska
 Ms. Cheryl Vars
 Mrs. Helen B. Wade
 Ms. Barbara U. Washburn
 Waterford Women's Club
 Mr. & Mrs.
 Richard M. Waterman
 Mr. & Mrs. Thomas W. Watkins
 Mr. & Mrs. Robert Weber
 Mr. & Mrs. William Welsh, Jr.
 Mr. & Mrs. William C. Wernau
 Mr. & Mrs. William J. Whelan, Jr.
 Mr. & Mrs. William Blunt White
 Mr. & Mrs. T. Robert Whiton, Jr.
 Mr. & Mrs. F. X. Williams
 Mr.† & Mrs. Harold Worley

FRIENDS

Gifts totaling up to \$99
 Mr. Bernard H. Allen
 Mr. & Mrs. George Allen
 American Legion Auxiliary
 Unit 128
 Mr. & Mrs. Carl Anderson
 Ms. Marjorie Anderson
 Anonymous (3)
 Mr. & Mrs. Richard Arms
 Ms. Catherine Arnold
 Ms. Naomi S. Arnold
 Ms. Mary E. Arruda
 Rabbi & Mrs. Carl N. Astor
 Mr. Colin G. Austin
 Mr. & Mrs.
 Dennis A. Bacchiocchi
 Mr. & Mrs. Walter H. Bailey
 Ms. Gail H. Baker &
 Mr. Bob Knetl
 Mr. & Mrs. Thomas C. Baldi
 Mr. & Mrs. Dominic Balducci
 Mr. & Mrs. Peter L. Balestracci
 Ms. Janice Mallove Balkan
 Mr. & Mrs. Thomas P. Banks, Sr.
 Ms. Frances Baratz
 Ms. Adele N. Barclay
 Hon. & Mrs. Timothy D. Bates
 Mr. & Mrs. George A. Battista
 Mr. Thomas Becker
 Ms. Ruth S. Beckwith

Ms. Vincentia A. Belbruno
 Mr. & Mrs. Nathan Belcher
 Ms. Cynthia Bennett
 Mr. & Mrs. Alan P. Bentz
 Mr. Marvin Berger
 Ms. Linda A. Bettencourt
 Mr. Reginald H. Bigelow
 Mr. Stanley Binion
 Mr. & Mrs. Robert T. Blough
 Mr. & Mrs. Paul L. Bobinski
 Ms. Jeanette Boelens
 Dr. & Mrs. Robert G. Boggs
 Mr. & Mrs. Edmond C. Bourque
 Ms. Cynthia Bowes
 Ms. Janice L. Bowes
 Mr. & Mrs.
 Gilbert L. Bowman, Jr.
 Mr. Victor Boyce
 Ms. Lyuba Boyko
 Mr. & Mrs. Robert F. Bradley
 Ms. Joan H. Bray
 Mr. & Mrs. James C. Breton
 Mrs. Barbara Brown
 Mr. Jerry L. Brown
 Mr. Paul E. Brunette
 Mrs. Cynthia A. Bubucis
 Sharon Burbelo, PhD, RN
 Mr. & Mrs. Reid B. Burdick
 Ms. Karen Burnham
 Drs. George & Barbara Burton
 Ms. Joan H. Butler
 Mr. & Mrs. Larry Butterfield
 Mr. & Mrs. Robert Buttinger
 Ms. Deborah A. Buxton-Morris
 Mr. & Mrs. Donald W. Byles
 Mr. & Mrs. Leon H. Calanquin
 Mr. David A. Campo
 Mr. & Mrs. Joseph A. Capozzoli
 Mr. & Mrs.
 Anthony R. Caputo, Sr.
 Mr. & Mrs. David W. Carreau
 Ms. Lila M. Carter
 Mrs. Margaret F. Cataldi
 Mr. & Mrs. Thomas Cataldi, Sr.
 Mr. & Mrs. Thomas Cavanaugh
 Ms. Frances Cawley
 Mr. & Mrs. Anthony Cedio, Jr.
 Mrs. Daphne T. Chapman
 Mr. Harold Chappell
 Mr. Keith R. Christianson
 Ms. Patricia Cikatz
 Dr. & Mrs. Robert Ciotola
 Mr.† & Mrs. Ralph Clark
 Mr. & Mrs. John S. Clark
 Mrs. Eileen T. Clendennin
 Ms. Caroline Cochran
 Mr. & Mrs. Louis M. Coffey
 Ms. Elsa Cole †
 Bobbie F. Collins
 Ms. Susanne Colten-Carey
 Ms. Mary Coman
 Mr.† & Mrs. Harry Conolly



Sails Up 4 Cancer board member Joanie Joplin and CEO Bob Davis present a \$2,500 check to VNASC President Mary Lenzini. This grant helped provide free and subsidized home healthcare and supplies to local cancer patients in need.

Mr. & Mrs. Richard Conway
 Mr. & Mrs. Richard J. Cook
 Mrs. Patricia B. Copp
 Ms. Susan Corallino
 Rev. & Mrs. L. David Cornish
 Ms. Joan Costa
 Mr. & Mrs. David Cousens
 Mr. James E. Creem
 Ms. Elizabeth H. Crizer
 Mrs. Helen J. Crossley
 CT & Western MA Combined
 Federal Campaign
 Mr. & Mrs. Dar D. Daily
 Ms. Jeanette W. Davis
 Ms. Mary E. Dean
 Mrs. Jane Decker
 Ms. Deborah DeConto
 Mrs. Elvira DelPriore
 Mr. & Mrs. Peter C. DeMarco
 Ms. Genevieve M. Denison
 Mr. & Mrs. Elmer P. Deshefy
 Mr. & Mrs. Edmund Deveau
 Mr. Richard F. Dewick
 Mrs. Margaret Dexter
 Mrs. Mary Dickson
 Ms. Lena R. DiMaggio
 Mr. & Mrs. James H. Dodd, Jr.
 Mr. & Mrs. Paul Donnarummo
 Ms. Catherine Donnarummo
 Mr. & Mrs.
 Raymond J. Doucette
 Ms. Roberta E. Doughty †
 Mr.† & Mrs. F. Neal Dow
 Mr. & Mrs. Thomas M. Downie
 Mrs. Ann W. Driver
 Ms. Shannon Duffy Peterson
 Eastern Connecticut Association
 of Realtors, Inc.
 Elenore's Hair Salon

Mr. & Mrs. David C. Elks
 Mr. Richard D. Elliott
 Ms. Megan M. Eno
 Mrs. Carol Erfe
 Mr. & Mrs. Lawrence C. Erhart
 Mr. & Mrs. David P. Erskine
 Mrs. Josephine A. Esposito
 Mr. & Mrs. Joseph P. Faulise
 Mr. & Mrs. Maier O. Fein
 Ms. Virginia Fellows
 Mr. & Mrs. David G. Ferrell
 Mr. & Mrs. Philip Figliuolo
 Mr. & Mrs. Patrick Fitton
 Ms. Helen Fitts
 Ms. Edna Fitzgibbons
 Mr. & Mrs. John L. Forbis
 Ms. Jane B. Fox
 Dr. & Mrs. Richard A. Fraser
 Mr. & Mrs.
 Victor W. Frausini, Jr.
 Ms. Patricia A. Fulgueras
 Ms. Krista Gale
 Mr. James S. Gauld
 Mr. Graham H. Gavert
 Ms. Jeannette S. Gershowitz
 Ms. Amy Gill
 Mr. & Mrs. Wilfred H. Gladue
 Mr. & Mrs. Stanley Gladych, Jr.
 Mrs. Anna Gordon
 Ms. Erica Lindberg Gourd
 Mrs. Carol A. Granato
 Mr. & Mrs. Michael Gray
 Mr. & Mrs. Mark A. Guadiana
 Mrs. Barbara M. Gustafson
 Ms. Mary Ann P. Gwiazda
 H.P. Broom-Housewright, Inc.
 Mr. Elias J. Hage
 Mr. & Mrs. John W. Hajosy

Mr. & Mrs. Robert P. Hallissy
 Mr. & Mrs. Ramzi Hanania
 Mr. Gerald A. Haney
 Mrs. Mary E. Hanrahan
 Ms. Elizabeth L. Hansen
 Ms. Gloria A. Harran
 Ms. Helen Hathaway
 Mr. Joel M. Hawkins &
 Ms. Mary Stone
 Mr. & Mrs. Donald B. Helms
 Mr. & Mrs. Paul O. Helvig
 Mr. & Mrs.
 Raymond J. Hendrickson
 Mr. & Mrs. William G. Hendriks
 Mr. & Mrs. Ted Hespeler
 Ms. Susan J. Hessel
 Ms. Judith A. Hicks
 Mr. & Mrs. Harry E. Higgins
 Mrs. Dora Hill
 Mr. & Mrs. William P. T. Hill, Jr.
 Mr. & Mrs. Robin Hollay
 Ms. Joanne A. Holz
 Mr. & Mrs. Robert A. Hoops
 Ms. Eleftheria Hronis
 Mrs. Astrea S. Hupfel
 Ms. Doris H. Hutchins
 Mr. Vito Insinga
 Mr. & Mrs. Walter S. Iwanicki
 Ms. Kathleen R. Jacey
 Mr. Philip E. Jeckel
 Mr. & Mrs. George W. Jenssen
 Ms. Mary C. Johnson
 Mr. Gary Johnston
 Mr.† & Mrs. Fred Jones
 Mrs. Laura L. Jordan
 Mrs. Rose L. Joseph
 Ms. Katherine E. Kelly
 Mr. John P. Kendros
 Mr. & Mrs. Walter Kent, Jr.

† Deceased

Ms. Doris Keyes
 Jerry & Barbara Kil
 Mrs. Margaret H. Kitchings
 Mr. & Mrs. Carlton L. Klocker, Jr.
 Mr. Kevin Knight
 Ms. Sue Knirsch
 Ms. Shirley Koehler
 Mr. & Mrs. Joseph Q. Koletsky
 Mrs. Elena B. Kondratas
 Mr. & Mrs. Walter J. Kopycinski
 Mr. & Mrs. George E. Krivda, Jr.
 Mr. & Mrs. Kenneth Kudrak
 Ms. Julia Kushigian
 Mr. & Mrs. Lawrence J. Lacerte
 Mr. & Mrs. Brian N. Lambert
 Ms. Gina Lamperelli
 Ms. Debra S. Langer
 Ms. Diane R. Larson
 Ms. Inez A. Lattimore
 Mr. & Mrs. Etienne C. Lawrence
 Mr. Seymour Leff
 Mrs. Anita Lenzini
 Mr. & Mrs. Reuben Levin
 Mr. Sheldon H. Levine
 Mr. & Mrs. Albert F. Lewis
 Mr. & Mrs. William E. Lewis, Jr.
 Ms. Helen M. Lidamore
 Mr. & Mrs. Joseph J. Lidestri
 Dr. & Mrs. Robert Linden
 Mr. & Mrs. Robert Lindgren
 Mr. & Mrs. Bruce H. Littman
 Mr. & Mrs.† Harrison T. Loeser
 Mr. Joseph J. LoGioco
 Mr. & Mrs. Thomas E. Long
 Mr. & Mrs. Ernest P. Lopes
 Ms. Lucie L. MacArthur
 Mr. Ronald T. MacFarland
 Mr. & Mrs. Harold J. Mackey
 Ms. Shirley L. Maffioli
 Main Brace Package Store
 Mr. & Mrs. Eric J. Maiser
 Mr. & Mrs. Charles V. Malaguti
 Malloves of New London, Inc.
 Mr. & Mrs. Markay Malootian
 Mr. & Mrs. George C. Manos
 Dr. & Mrs. Gilles A. Marchand
 Marine Draftsmen's Association
 Mrs. Dolores H. Markowicz
 Ms. Pamela J. Marks
 Mrs. C. Phyllis Martin
 Mrs. Elizabeth C. Martinelli
 Ms. Cynthia A. Mason
 Ms. A. Cynthia Matthews
 Mr. & Mrs.
 Dale W. Matthews, Sr.
 Mr. Edward J. May
 Mr. William Mayhew
 Mr. & Mrs. John McCaffery
 Ms. Betty E. McCarthy
 Mr. & Mrs. James P. McCarthy, Jr.
 Mr. & Mrs. Richard C. McCarthy
 Mrs. Jean Forden McCloy

Mr. & Mrs. Paul J. McDonough
 Mr. & Mrs.
 Kenneth T. McKenna
 Mrs. Gladys A. McKittrick
 Mr. & Mrs. Tom McLoughlin
 Ms. Karen McMullen
 Mr. & Mrs. Paul Michaud
 Mr. & Mrs. William W. Miner
 Mr. & Mrs. Mitchell Mines
 Ms. Marjorie Moore
 Ms. Delores Morgan
 Mr. Robert L. Morgan
 Mrs. Barbara A. Moroney
 Mr. William G. Morrison
 Mr. & Mrs. Lewis J. Mostowy
 Mr. & Mrs. David L. Motherway
 Mr. & Mrs. Richard L. Mugovero
 Mrs. Mary H. Murai
 Mr. Edward C. Murphy &
 Ms. Doris N. Edmond
 Mrs. Angelina Murray
 Ms. Antoinette H. Nadherny
 Ms. Kathleen Napert
 Mr. Stephen E. Naples
 Ms. Mary Jean Nardone
 Ms. N. Natwick
 Mr. & Mrs. Robert M. Navin
 Mr. & Mrs. Edward B. Neilan
 Ms. Karen L. Neilan
 Mr. Henry E. Nichols
 Mr. & Mrs.
 Russell J. Nickerson
 Mr. & Mrs. George G. O'Brien
 Ms. Marsha K. O'Connor
 Ms. Joanne Olsen
 Ms. Frances M. O'Neil &
 Ms. Marie Roy
 Mr. & Mrs. Ernest J. Ottens
 Mr. Dennis Palmer &
 Mr. Gerald J. Klender
 Mr. & Mrs. Paul Pampel
 Mr. & Mrs. Peter G. Pantelis
 Ms. Barbara J. Parish Scillieri
 Mrs. Jean B. Pearson
 Ms. Donna Peckham &
 Ms. Nicole Witcraft
 Mr. & Mrs.
 Raymond J. Pelland, Jr.
 Mr. & Mrs. William B. Pepin
 Mr. Eric Perkins
 Mr.† & Mrs. George A. Peteros
 Terry Philbrick
 Ms. Susan A. Phillips
 Ms. Mary E. Philopena
 Ms. Barbara K. Pickett
 Ms. Ruth T. Pickhardt
 Mr. Barry Pinkowitz
 Mr. & Mrs. Frederick J. Platt III
 Mr. Allen V. Polhemus
 Mr. Ralph Polley
 Cdr. Oliver H. Porter, USN RET
 Mr. & Mrs. John A. Pote
 Mr. & Mrs. Howard E. Potter
 Mr. & Mrs. John R. Pratt

Ms. Janie Pressley
 Mr. Donald F. Procko
 Ms. Patricia Proctor
 Mr. & Mrs. Carl O. Putnam
 Quality Printers
 Ms. Genevive B. Rafferty
 Mr. Donald Raffo &
 Ms. Ann Baldelli
 Mrs. Rosalie Rathbun
 Mrs. Rosemary A. Rathbun
 Mrs. Dorothy M. Reed
 Mrs. Millie L. Reed
 Mr. & Mrs. John G. Resetar, Jr.
 Ms. Elizabeth Reynolds
 Mr. & Mrs. Thomas C. Reynolds
 Mr. & Mrs.
 Kenneth W. Richards, Sr.
 Mr. & Mrs. Ward M. Ritchey
 Ms. Susan B. Roberge
 Mr. Roy Robinson
 Mr. & Mrs. Brian Rogers
 Mr. & Mrs. Michael A. Rossetti
 Mr. & Mrs. Larry E. Rutledge
 Mr. John K. Sabath
 Mr. & Mrs. Anthony F. Sabilia, Jr.
 Sadler & Mara, PC
 Mr. & Mrs. David S. Salsburg
 Ms. Lorraine Samela
 Mr. & Mrs.
 Anthony C. Sammataro
 Mrs. Eleanor Sandgren
 Ms. Rosalina M. Sardo
 Mrs. Mary Sarni
 Mrs. Jane I. Schaefer
 Mr. & Mrs. Richard A. Schatz
 Ms. Lorraine A. Scheetz
 Mrs. Gabriella P. Schlesinger
 Mr. & Mrs. Ivan Schmidt
 Dr. William Schmidt
 Ms. Jo-Ann E. Schweid

Mr. Charles Scopelitis
 Ms. Helen Searle
 Mr. Ferdinand Serluca
 Mr. Salvatore Sgandurra †
 Ms. Joyce Sheehan
 Dr. & Mrs. Vijay Sikand
 Ms. Marion L. Singer
 Mr. & Mrs. Edmond D. Sitty
 Mr. & Mrs. Steven Slosberg
 Mr.† & Mrs. Escott O. Smith
 Mrs. Mary Zita Smith
 Ms. Rebecca Smith
 Mr. & Mrs. Thomas S. Smith
 Mrs. Martha P. Snyder
 Ms. Nancy C. Somers
 Mrs. Patricia K. Sparkman
 Mr. Emil N. Spehar
 Mr. Phillip Spence
 Mrs. Jane Statchen
 Stonington Veterinary Hospital
 Mrs. Richard L. Stoppa
 Mr. & Mrs. Robert Strouse
 Mr. & Mrs. Edward Strycharz
 Mr. & Mrs. Ernest M. Sunega
 Mr. & Mrs.
 Richard H. Surprenant
 Ms. Verna L. Swann
 Ms. Linda A. Swirski
 Mr. & Mrs. J. Roger Tamer
 Mr. Daniel Tassias
 Mr. & Mrs. William Thayer
 Mr. & Mrs.
 Dennis M. Thibodeau
 Ms. Emily C. Thomas
 Ms. Marion Q. Thomas
 Mr. & Mrs. Keith S. Thornton
 Ms. Theresa Throwe
 Mr. & Mrs. Louis H. Trahan
 Mr. & Mrs. Dayton Trehern
 Mrs. Irene Trimble

Mr. Michael A. Tuccio
 Mrs. Marilyn P. Turkowski
 Mr. & Mrs. John P. Turrisi, Jr.
 Mr. Daniel H. Van Winkle
 Ms. Donna Vanasse
 Ms. Gail M. Vernet
 Mr. & Mrs. John Vernotzy
 Village Barber Shop
 Ms. Joyce M. Vlaun
 Mr. & Mrs. Paul J. Washburn
 Ms. Kay P. Watson
 Mr. & Mrs. Thomas C. Webb
 Ms. Ruth G. Webster
 Mrs. Irene Weiss
 Ms. Ann E. Welles
 Ms. Hilary Wenzel
 Mrs. Kenneth A. Wheeler
 Mr. & Mrs. Norton C. Wheeler, Jr.
 Ms. Patricia Wheeler
 Mr. Walter E. Whitaker, Jr.
 Mrs. Susan P. White
 Ms. Nadine J. Wilcox
 Mr. & Mrs. Frank R. Wilson
 Mr. & Mrs. Robert W. Wilson
 Mr. & Mrs. Roy J. Wilson
 Mrs. Elizabeth R. Wolff
 Mr. Bernard V. Wolski
 Mr. Bruce Wood
 Mr. & Mrs. Gary D. Wood
 Ms. Judith A. Wood
 Mr. & Mrs. Woody Woodworth
 Mr. & Mrs. John A. Worobey, Sr.
 Ms. Patricia Wright
 Mr. & Mrs. Charles C. Wyand, Jr.
 Ms. Marlene Terry Ziegler
 Mr. & Mrs.
 Richard M. Ziolkowski, Jr.
 Mr. Raymond Zujus



VNAngel members enjoy drinks, hors d'oeuvres and conversation on a beautiful Sunday afternoon at Enders Island. Read more about VNAngels on the next page.

† Deceased

VNASC Memorial Gifts

Gifts made in memory of deceased loved ones are an especially meaningful way for family and friends to honor those who have passed away. While paying tribute to our beloved deceased, memorial contributions also help ensure the viability of high quality, compassionate, home-based healthcare services which so many people in our area depend on VNASC to provide. We are grateful to all who made gifts in memory of the following individuals between October 1, 2014, and September 30, 2015.

Arnold Avery
Flora & Roland Avery
Lisa Binion
Hilda Bonanno
Casey J. Chadwick
Kenneth L. Churchill
Owen F. Coffey
Marjorie M. Corbett
Elizabeth DeWick
Charles D. Fellows
Paul J. Gerity, Jr., M.D.
Edgar Harold Jensen
Dolores Loprinze
John A. MacFadyen

Ernestine "Tina" Magowan
J.J. McEnaney
Joseph C. McGinnis
Barbara Mees
Duane L. "George" Mees
Joan Mockler
Irene Mullaney
James Dagnon Murray
Tommasina Norcia
Doris A. Paar
Benjamin F. Rathbun
Dolores "Dee" Richards
John A. Richards
Bertha Sadler

James Sargent
Howard Soltz
Jacob Soltz
Kenneth Soltz
Susan C. Stone
Mary Ellen Talbot
Steven Toth, Jr.
Mary Louise Tyler
Shirley Van Winkle



VNAngels are a core group of supporters dedicated to VNASC's mission to optimize the health and well-being of everyone living in southeastern Connecticut.

VNAngels had its genesis in our 2009 centennial, when a friend designed the VNAngel logo and commissioned a pin to commemorate VNASC's "Century of Caring." Inspired by this gesture and anticipating our second century of service, we carried the idea forward, inviting supporters to celebrate their commitment to our mission by joining VNAngels.

Annual membership dues fund VNASC's Home Health, School Nurse and Community Wellness programs, to date providing more than \$50,000 to support new initiatives and enhance existing programs. Gifts from VNAngels are essential to ensuring VNASC's continued ability to provide area residents with the finest patient-centered, in-home healthcare, delivered by exceptional and compassionate staff.

VNAngels are invited to semi-annual receptions where they can socialize with fellow Angels and learn more about the organization's accomplishments and challenges. To learn more about becoming a member of VNAngels, call 860.444.1111, ext. 319, or visit www.vnasc.org.

We gratefully acknowledge these VNAngel members for their generosity and support during 2015.

Mr. Bernard H. Allen
Ms. H. Andreone
Anonymous
Ms. Frances Baratz
Mr. & Mrs. Winston Barrows
Hon. & Mrs. Timothy D. Bates
Mr. & Mrs. Nathan Belcher
Rev. Michel Belt
Mr. Reginald H. Bigelow
Mr. & Mrs. Gilbert L. Bowman, Jr.
Mr. & Mrs. Bruce Branchini
Mr. & Mrs. Daniel P. Brannegan
Ms. Pamela Brewster
Mr. & Mrs. John M. Budds
Sharon Burbelo, PhD, RN
Mr. & Mrs. Reid B. Burdick
Ms. Joan H. Butler
Ms. Deborah A. Buxton-Morris
Mr. & Mrs. Hugh D. Casey
Dr. & Mrs. Robert Ciotola
Mr. James E. Creem
Mr. & Mrs. Timothy H. Cronin
Mr. & Mrs. Steven Crook
Atty. & Mrs. Francis L. Crowley
Mr. & Mrs. Bruce D. Cummings
Mr. Nicholas S. Curcio
Mr. & Mrs. Richard Daniele
Ms. Deborah DeConto
Mrs. Ann den Tex †
Ms. Mildred Devine
Mr. & Mrs. Robert Elwood
Mrs. Jane L. Engelke
Mr. & Mrs. Patrick Fitton

Mr. & Mrs. John R. Fix
Mr. James S. Gauld
Mr. Graham H. Gavert
Mr. & Mrs. Robert B. Geary
Mr. & Mrs. James Giordano
Mr. & Mrs. Mark A. Guadlana
Mr. & Mrs. Richard G. Hedden
Mr. & Mrs. William G. Hendriks
Ms. Judith A. Hicks
Mr. & Mrs. William P. T. Hill, Jr.
Ms. Emily-Mae Howard
Mrs. Astrea S. Hupfel
Mr. Vito Insinga
Mrs. Catherine D. Irwin
Dr. & Mrs. Raymond B. Johnson
Ms. Suzanne Chandler Kissell & Mr. Rob Richards
Mrs. Margaret H. Kitchings
Mr. & Mrs. Joseph Q. Koletsky
Ms. Debra S. Langer
Ms. Diane R. Larson
Mrs. Anita Lenzini
Ms. Mary Lenzini & Mr. Sam Thomas
Mr. Sheldon H. Levine
Mr. Joseph J. LoGioco
Mr. & Mrs. Joseph Lombardino
Ms. Rosina C. Longo
Mr. & Mrs. Robert W. Marrion
Mr. Edward J. May
Mr. & Mrs. Alan J. Mayer
Mr. & Mrs. James C. McGuire
Mr. & Mrs.
Terrence E. McLaughlin

Mr. & Mrs. Steven Milanese
Capt. & Mrs. William A. Millar II
Donald & Irene Miller
Ms. Maria Miranda
Ms. Karen L. Neilan
Mr. & Mrs. George A. Peteros
Ms. Ruth T. Pickhardt
Ms. Betty A. Pinson
Mr. Charles J. Piskura
Ms. Patricia Proctor
Ms. Genevive B. Rafferty
Mr. & Mrs. Thomas C. Reynolds
Ms. Susan B. Roberge
Mrs. Jane I. Schaefer
Mr. James R. Sherrard
Dr. & Mrs. Vijay Sikand
Mr. & Mrs. Edmond D. Sitty
Mr. Emil N. Spehar
Mr. William A. Stanley & Ms. Karen A. Buck
Ms. Theresa Throwe
Mr. & Mrs. Thomas W. Watkins
Mrs. Irene Weiss
Mrs. Elizabeth R. Wolff

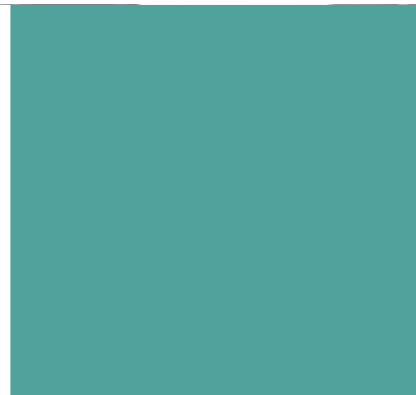

Primary Care Remains a Primary Concern

In a nation with a shortage of physicians, particularly for primary care, I'd like to share some good news with the people of southeastern Connecticut and western Rhode Island:

L+M Medical Group had a great recruiting year in 2015. Recruiting new physicians is challenging for all medical groups, but we're succeeding, bringing more primary care doctors and non-physician providers to our team so that we can better serve you and your family.

Let's get specific: We have Dr. Adrienne Parad now joining us in family practice in Mystic. We have Carly Crawford, APRN, FNP-BC, joining our team in New London at our Medical Office Building, which includes walk-in hours, and we have Kathleen Ellis, LADC, LPC, PhD, and Bethsaida Torres, LADC, LPC, joining our Behavioral Health team, serving multiple locations. Dr. Shady Elsamra, also Behavioral Health, is now part of our inpatient care team.

Dr. Marlene Shute has joined our family medicine team in New London, while Michelle Daddario, MSN, FNP-BC, is a new oncology nurse practitioner at our Cancer Center in Waterford.

For internal medicine, Dr. Jitesh Vachhani joins our Niantic team, and Dr. William Conlin, a veteran Westerly Hospital physician, is now with the Medical Group, seeing patients in Westerly. Dr. Charles Walcott joins Niantic for family medicine, and he is also a wound care specialist, additionally caring for patients at the Wound and Hyperbaric Center in Waterford.

Dr. Lisa Licare, OB/GYN, is serving patients in both Westerly and New London, and family medicine Drs. Brandon Luk and Dr. Saima Khalid are seeing patients in Westerly and Stonington, respectively. We also have a new surgical physician assistant, Ellen Faulise; a new cardiologist, Dr. Bernardo Lombo, and Dr. Kevin Torres joins our team as our new Director of Clinical Access. In our Joslin Diabetes Center, Dr. Mae Whelan has joined the team, along with Allison Trombly, APRN.

I offer a sincere thank-you and congratulations to the newest members of our team.

These new providers are joining an established group of physicians and providers with Press Ganey patient satisfaction scores that continue to document levels of exceptional care.

On a personal note, I have been in practice as an endocrinologist for more than 30 years, and I would rate the L+MMG providers, as a team, among the very best people I have had the pleasure work with.

More specifically, during this past year, I would like to call out the excellent leadership of the Medical Group, including Dr. Christopher Lehrach as our president and Dr. Anthony Carter as the medical director. Their vision for the future of L+MMG has helped steer our organization in just the right direction. By this I mean our shift toward a renewed emphasis on primary care.

Primary care includes a commitment to providing each patient with easy access to care, close to home, and we want your doctor's office to become your "medical home" – a place where a team of providers is there to guide and treat your specific health needs, not in a reactionary manner, but through a proactive and preventative approach, today and well into the future.

Speaking of the future, as L+M Healthcare pursues an affiliation with Yale New Haven Health System, L+M Medical Group providers will likely become part of the very large and well-regarded Northeast Medical Group, which is an arm of the Yale New Haven Health System. I want to go on record as supporting this affiliation, which will be good for patients and good for our physicians.

The excellent care that L+MMG providers deliver to our patients will not only continue as we join Northeast Medical Group but may very well be enhanced. An example, the transition will include a switch to a more powerful Electronic Medical Records system, called Epic, which will enhance our ability to share clinical information on patients. This will benefit patients as we can easily share individual cases with the providers in the Northeast Medical Group and the Yale Medical Group, improving the ease and



R. Preston Lamberton, MD
Chairman, L+M Medical Group Board of Directors

continuity of referrals to specialists in the Yale New Haven Health System

Finally, my term as Chair of the L+MMG board ends this month. It has been an honor for me to serve in this role during the past four years. I've witnessed the many hours our employed physicians have put in, serving on a number of very effective committees that have made the medical group better and improved care to our patients.

I truly appreciate and want to thank all providers in the Medical Group for all you do, in so many big and small ways. It's a level of dedication we can never fully acknowledge here. Each day, all of you, in the care you so professionally and compassionately deliver, make us proud of who we are, not just individually, but collectively, as the L+M Medical Group.

– R. Preston Lamberton, MD

L+M MEDICAL GROUP BOARD OF DIRECTORS

R. Preston Lamberton, MD
Chairman

Brenda Applegate, MD

Anthony Carter, MD

Robert Ciotola, MD

Bruce Cummings

Jon Gaudio, MD

Amit Khanna, MD

Christopher Lehrach, MD

Christy Stanat, MD

Anthony Toledo, MD

Brian Williams, MD

Primary Care, Access and Coordination – Our Mission for Your Health

When a patient suffering a heart attack is rushed by ambulance to L+M Hospital and his or her life is saved thanks to the superb capabilities of our Emergency Department and our emergency angioplasty team, we celebrate this as success. To be sure, we have saved a life.

But, in many ways, I consider this scenario a medical failure.

I say this because, as a country, we are so good at specialty care. Yet rewind the tape on that heart attack patient's life and where have we been? Where were we when access to important medical guidance could have lowered that patient's cholesterol and blood pressure? Where were we when advice on diet, smoking cessation and exercise could have fostered a better lifestyle and prevented the need for the life-saving heroics we do so well at L+M?

The health of any individual is impacted by many factors, to be sure, but the dynamic of expensive and invasive care for a patient who may have fallen through the medical cracks represents a model of care that we're working hard to change.

As an emergency doctor with roots in family medicine – and as president of the L+M Medical Group – I am working with my physician colleagues and the administration of L+M Healthcare to pivot our focus and help steer the ship in a new direction. Simply, in addition to our brilliant life-saving abilities, we need more primary care.

Today's medical economic realities often push physicians into specialized fields where they perform nothing short of miracles on behalf of sick patients. Regrettably, our system can undervalue our front line heroes – family physicians and primary care providers.

These are the men and women who can play a critical role in our transition, locally and nationally, to a value-based health-care model – a place where lower costs, prevention, health maintenance, chronic



Dr. Christopher Lehrach
President, L+M Medical Group

illness management and population health become the new building blocks for a healthier community and a more beneficial L+M.

Our Medical Group is realigning because we want to better meet our mission of improving the health of the region. We're doing this by hiring new family physicians and non-physician providers across all of our locations. We're making it faster and more convenient for people to see a provider, now with a continuous series of primary care offices serving each town along our shoreline.

We have offices in Old Lyme, Niantic, Waterford, New London, Groton, Mystic, Stonington and Westerly, RI. We even have an office on Fishers Island, NY. We offer extended hours and advanced access at Waterford, New London and Stonington, and additional hours and access are planned for our other locations, too.

Specialists in a variety of fields rotate through our primary care sites, including behavioral health, which is now appropriately embedded in our model of primary care, enabling providers to factor

emotional and psychological well-being into each patient's overall medical plan. And this leads me to a final point as we look ahead at 2016.

As most of you have heard, L+M is pursuing an affiliation with the Yale New Haven Health System. This affiliation, currently under regulatory review, will enhance our services across the medical continuum, enabling our patients to move in a more seamless manner from one doctor to the next.

As we recalibrate toward primary care and expand our reach to improve access, we also want the "G" in L+MMG to reign supreme. In other words, I want us to act like a group, not a loose aggregation of practices. This requires tremendous coordination. Yale is committed to helping us do this. With a switch to the industry-leading electronic medical records platform known as Epic, all data and secure patient medical information will be linked and easily shared between all providers at all locations, including L+M, Westerly and Yale-New Haven Hospitals.

Similarly, as a cultural shift, a future with enhanced ties to ties to Yale New Haven Health System means patients can be more easily referred from one doctor to another, getting the right care from the best physician in the most logical and convenient manner. It is all about coordination.

All these changes are exciting, and they highlight the way we feel as a team. We want you to come and see us. We want to usher you into a world of coordinated care that is easy, accessible and effective. We want to help you to get healthy and to stay healthy.

The progress of the L+MMG in 2015 sets us up for continued improvements and growth in 2016. As we do this, we remain focused on our mission, and we remain grateful for the opportunity to care for each of our patients – and that includes you.

– Christopher Lehrach, MD

Teamwork an Important Element in Diabetes Care

With a miscarriage in her past and then news that she had gestational diabetes, Jalpa Patel was understandably worried about her recent pregnancy and the health of her unborn child.

"I was very concerned about my baby," she explained. "There are so many complications if you have diabetes. If you have high sugars, your baby can get too big or have other problems. It was very worrisome."

But Patel took action. She immediately made an appointment with a diabetologist in the L+M Medical Group, Dr. Stephen Quevedo, who is also part of Joslin Diabetes Center, which includes a team of providers who care for patients with all types of diabetes.

Dr. Quevedo started by prescribing insulin to help control Patel's blood sugar, but the care was more holistic than simply providing a medication. "They gave me a whole plan," Patel said. "I worked with a nurse and a dietician. I had regular follow-ups every couple weeks."

Patel's dietary plan was complicated, to some extent, by the fact that she is a vegetarian, which presented a greater challenge for adequate protein and vitamin intake during her pregnancy. Deborah Peterson, MA, RD, CDE, helped analyze each aspect of Patel's daily diet, and set her up on an individualized plan to eat numerous small meals each day.

"I'd start with a good breakfast," Patel said. "I could have a two-egg omelet and one piece of toast. In the mid-morning, I would have a little peanut butter snack, or cheese or yogurt. I'd have a salad or a small sandwich for lunch, a small afternoon snack, and then, for dinner, vegetables and only a little bit of rice or bread. It was a hard diet to stick to, but it was very important."

At the same time, Patel had several ultrasound tests at L+M, to check on her



baby's development. She noticed that everyone at the hospital always knew the relevant details of her medical history.

"Everybody worked together so nicely," she said. "They always had all the information ready and there was never a problem. I'm very appreciative about that. It was very impressive how everyone worked together to help me."

Dr. Quevedo said comprehensive care for each patient is always the goal. "We evaluate each patient's weight, dietary habits and lifestyle to guide the most appropriate interventions for that individual," he explained. "Most importantly, as the baby is actually the patient, we use ultrasound estimates of the baby's fat stores to decide the most appropriate course of therapy and glucose targets. This ultrasound-based approach is indeed the only gestational diabetes therapy shown effective in world-wide randomized studies."

Gretchen Edstrom, MSN, RN, CDE, said Patel was a pleasure to work with.

"Jalpa took control of her diabetes," she said. "She always had great questions and was interested in learning about gestational diabetes care."

Gestational diabetes, Edstrom added, "can be very scary for expectant mothers. Jalpa is an excellent example of how we work together as a team. She was the most active member, and we [the doctors, APRNs, RNs, RDs and MAs] were here to educate and guide her along the way. She did all the hard work. And now she has a beautiful, healthy baby boy."

As Patel neared the end of her pregnancy, a C-section at L+M Hospital was scheduled ahead of her due date, to ensure the health of the baby. The C-section was set for September 28, but Patel began contractions a day sooner.

"I went into the hospital at about 11 a.m., and the baby came at about 2 p.m.," she said. "It was so fast. I think maybe my boy said to himself, 'You know, Mom, you've had so much to go through these last nine months, I'm going to make this part easy for you.'"

Patel's boy, Gyan Modi, was 8 pounds, 15 ounces at birth.

"Everyone was so helpful throughout," Patel said. "Dr. (Shereene) Brown delivered my baby and she was wonderful. If they had not pushed me, I think I would have given up half way through, but they were all saying 'don't give up, come on, you can do it.' It was very nice."

In summing up her care, Patel called the experience "amazing." "Dr. Quevedo and everyone in the office were so nice and so helpful," she said. "And I am so glad my baby is healthy."

What is L+M Indemnity?

L+M Healthcare consists of four clinical entities that are all well-known and extremely important to the public: L+M Hospital, Westerly Hospital, the Visiting Nurse Association of Southeastern Connecticut and the L+M Medical Group. While these are distinct entities, they have two things in common: all are involved in directly caring for patients; and, all are related to one another by virtue of being subsidiaries of a common parent organization, L+M Healthcare.

But there is actually a fifth entity under the umbrella of L+M Healthcare which does not directly care for patients, and it's called L+M Indemnity.

L+M Indemnity, formed three years ago, is, essentially, L+M Healthcare's own professional liability insurance company, created for the sole purpose of providing liability coverage – or “malpractice insurance” – for L+M Hospital, VNASC and the L+M Medical Group.

Malpractice insurance is very expensive. Yet, it remains a necessary cost of doing business for any healthcare organization. If such coverage were not in place, a hospital could potentially go out of business from just a single multi-million dollar judgment.

Most hospitals (and physicians) obtain their malpractice insurance by purchasing coverage every year from a commercial insurance company. That's what L+M did for decades.

But a growing number of hospitals and health systems have found that they can save substantial sums of money if they create and operate their own professional liability insurance company. These kinds of companies are called “insurance cap-

tives,” meaning that they are owned and controlled by the given hospital or health system.

L+M Indemnity is not unique. Many major hospitals have created their own insurance captives. Indeed, hundreds have done so, including the Harvard-affiliated teaching hospitals, Hartford Healthcare, Cleveland Clinic, Duke, Dartmouth, Yale-New Haven, University of Rochester Medical Center and the Mayo Clinic, to name just a few.

The money invested in L+M Indemnity is used exclusively to pay current claims and to prevent future claims. The fund has no other purpose. In developing and running L+M Indemnity, L+M Healthcare is upholding its commitment to operate its various entities in the most fiscally responsible way, helping to ensure that cost-effective, quality medical services are always available to the people of our region.

The money invested in L+M Indemnity is used exclusively to pay current claims and to prevent future claims. The fund has no other purpose.

The logo for L+M Indemnity features the letters "LM" in a bold, blue, sans-serif font. A red cross is positioned between the "L" and the "M". To the right of "LM", the word "Indemnity" is written in a blue, serif font.



365 Montauk Avenue
New London, CT 06320

Non Profit Org
U. S. Postage
Paid
Permit No. 344
New London, CT

Feel free to move around.

Performing more than 750 surgeries a year, the L+M Joint Replacement Center is the leading knee, hip and shoulder joint replacement provider in eastern Connecticut and western Rhode Island. The area's only Joint Commission Center of Excellence, we take a patient-centered approach to joint care with:

- Board-certified surgeons
- State-of-the-art, proven surgical techniques
- Pre-op patient education
- New private rooms and rehab gym
- Recovery and rehabilitation support
- Excellent patient satisfaction



As a certified Joint Commission Center of Excellence, our program complies with the highest national standards for safety and quality of care. We have a long track record of rapid recovery times and long-lasting benefits, and you can feel confident that we'll get you back to moving freely and happily again.

LM LAWRENCE+MEMORIAL
Joint Replacement Center



LMJOINTCENTER.ORG

